

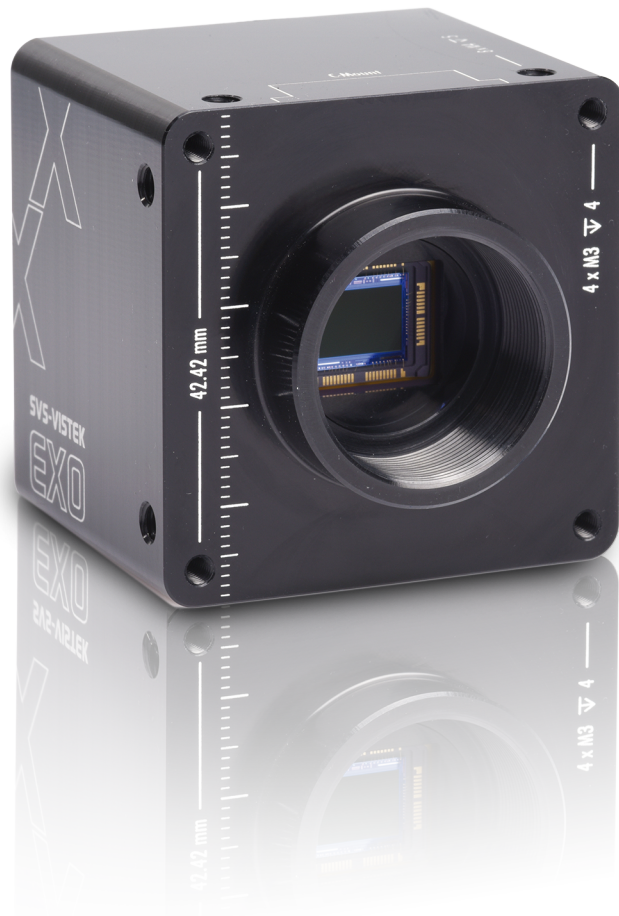

SVS-VISTEK



GigE[™]
VISION

Manual EXO Series GigE

exo174, exo183, exo183TR, exo249, exo250, exo250Z, exo253Z,
exo264, exo265, exo267, exo273, exo304, exo304TR, exo342,
exo367, exo367TR, exo387, exo387TR, exo428, exo540, exo541,
exo542, exo545, exo547, exo990, exo991, exo4000



Content

| | | |
|----------|--------------------------------------|-----------|
| 1 | Company information | 5 |
| 1.1 | Standards | 5 |
| 1.2 | Disclaimer | 5 |
| 1.3 | Copyright notice | 6 |
| 2 | Legal information | 7 |
| 2.1 | USA and Canada | 7 |
| 2.2 | Europe | 7 |
| 3 | The EXO series | 8 |
| 3.1 | 4I/O adds light and functionality | 8 |
| 3.2 | Lens control | 10 |
| 3.2.1 | The Tracer adds dynamic lens control | 10 |
| 3.2.2 | Use liquid lens on C-mount | 11 |
| 3.2.3 | Use of Canon lenses | 12 |
| 4 | Connectors | 13 |
| 4.1 | GigE IP Setup | 13 |
| 4.1.1 | Automatic camera detection | 13 |
| 4.2 | GigE Vision | 15 |
| 4.2.1 | Network (TCP/IP) | 15 |
| 4.2.2 | XML files | 17 |
| 4.3 | Hirose I/O connector | 18 |
| 5 | Getting started | 19 |
| 5.1 | Get help | 19 |
| 5.2 | Find camera specs | 19 |
| 5.3 | Power supply | 19 |
| 5.3.1 | Power safety | 19 |
| 5.3.2 | Connect the camera | 19 |
| 5.3.3 | Power over Ethernet | 20 |
| 5.4 | Camera status LED codes | 21 |
| 5.5 | Software and firmware | 22 |

| | | |
|----------|---|-----------|
| 5.5.1 | SVCapture 2.x | 22 |
| 5.5.2 | Software development kit | 26 |
| 5.5.3 | Firmware update | 27 |
| 6 | Feature description | 28 |
| 6.1 | Basic features | 28 |
| 6.1.1 | Gain | 28 |
| 6.1.2 | Resolution | 29 |
| 6.1.3 | Offset | 29 |
| 6.1.4 | Color | 31 |
| 6.1.5 | Flip image | 32 |
| 6.1.6 | Binning | 33 |
| 6.1.7 | Decimation | 34 |
| 6.1.8 | GenICam | 36 |
| 6.1.9 | Trigger modes | 37 |
| 6.1.10 | Shutter modes | 40 |
| 6.1.11 | Exposure | 45 |
| 6.1.12 | Exposure speed | 46 |
| 6.1.13 | Auto exposure | 46 |
| 6.1.14 | Acquisition and processing time | 47 |
| 6.1.15 | Bit depth | 48 |
| 6.1.16 | ROI / AOI | 50 |
| 6.1.17 | Polarized sensor | 50 |
| 6.2 | Camera features | 55 |
| 6.2.1 | Color Transformation Control | 55 |
| 6.2.2 | Burst mode | 57 |
| 6.2.3 | Precision Time Protocol | 59 |
| 6.2.4 | Read-out control | 60 |
| 6.2.5 | IR / glass filter | 60 |
| 6.2.6 | Shading correction | 62 |
| 6.2.7 | Defect pixel correction | 65 |
| 6.2.8 | Look-up table | 69 |
| 6.2.9 | ROI / AOI | 71 |
| 6.2.10 | Basic capture modes | 72 |
| 6.2.11 | Micro Four Thirds lenses | 73 |
| 6.2.12 | Read-out control | 74 |
| 6.2.13 | Temperature sensor | 75 |
| 6.2.14 | System clock frequency | 75 |
| 6.2.15 | Pixel clock frequency selection | 75 |
| 6.2.16 | Predefined configurations (user sets) | 75 |
| 6.3 | I/O Features | 77 |
| 6.3.1 | GenICam | 77 |
| 6.3.2 | Assigning I/O Lines - IOMUX | 78 |

| | | |
|----------|--|------------|
| 6.3.3 | PWM | 84 |
| 6.3.4 | LED strobe control | 88 |
| 6.3.5 | Sequencer | 90 |
| 6.3.6 | Optical input | 95 |
| 6.3.7 | PLC / Logical operation on inputs | 95 |
| 6.3.8 | Serial data interfaces | 97 |
| 6.3.9 | Trigger-edge sensitivity | 98 |
| 6.3.10 | Debouncing trigger signals | 99 |
| 6.3.11 | Prescale | 101 |
| 7 | Dimensions | 102 |
| 7.1 | C-mount | 102 |
| 7.2 | exo428GE | 103 |
| 7.3 | exo183GETR , exo304GETR | 106 |
| 7.4 | exo267GE, exo304GE, exo253ZGE | 108 |
| 7.5 | exo250GE, exo264GE, exo264ZGE, exo265GE | 112 |
| 7.6 | exo4000GE | 115 |
| 7.7 | exo174GE, exo183GE, exo249GE | 118 |
| 7.8 | exo367GE | 121 |
| 7.9 | exo387GE | 123 |
| 7.10 | exo342GE | 126 |
| 7.11 | exo540GE, exo541GE, exo542GE, exo545GE, exo547GE | 129 |
| 7.12 | exo990GE, exo991GE | 131 |
| 8 | Appendix | 134 |
| 8.1 | I/O driver circuit schematics | 134 |

1 Company information

SVS-Vistek GmbH
Ferdinand-Porsche-Str. 3
82205 Gilching
Germany
Tel.: +49 (0) 8105 3987-60
Fax: +49 (0) 8105 3987-699
Mail: info@svs-vistek.com
Web: <https://www.svs-vistek.com>

1.1 Standards

This manual is based on the following standards:

- DIN EN 62079
- DIN EN ISO 12100
- ISO Guide 37
- DIN ISO 3864-2
- DIN ISO 3864-4
- DIN ISO 16016:2002-5

1.2 Disclaimer

This manual contains important instructions for safe and efficient handling of SVCam products. This manual is part of the product and must be kept accessible in the immediate vicinity of the product for any person working on or with this product .

Read carefully and make sure you understand this manual prior to starting any work with this product . The basic prerequisite for safe work is compliant with all specified safety and handling instructions.

Accident prevention guidelines and general safety regulations should be applied.

Illustrations in this manual are provided for basic understanding and can vary from the actual model of this product . No claims can be derived from the illustrations in this manual.

The product in your possession has been produced with great care and has been thoroughly tested. Nonetheless, in case of any complaint, please contact your local SVS-VISTEK distributor. You will find a list of distributors in your area on www.svs-vistek.com

1.3 Copyright notice

Forwarding and duplicating of this document, as well as using or revealing its contents are prohibited without written approval. All rights reserved with regard to patent claims or submission of design or utility patent.

2 Legal information

Errors and omissions excepted.

These products are designed for industrial applications only. Cameras from SVS-Vistek are not designed for life support systems where malfunction of the products might result in any risk of personal harm or injury. Customers, integrators and end users of SVS-Vistek products might sell these products and agree to do so at their own risk, as SVS-Vistek will not take any liability for any damage from improper use or sale.

2.1 USA and Canada



This device complies with part 15 of the FCC Rules. Operation is subject to the following conditions: (1) This device may not cause harmful interference, and (2) this device must accept any interference received, including interference that may cause undesired operation.

NOTICE This equipment is compliant with Class A of CISPR 32. In a residential environment this equipment may cause radio interference.

This equipment has been tested and found to comply with the limits for a Class A digital device, pursuant to part 15 of the FCC rules.

It is necessary to use a shielded power supply cable. You can then use the “shield contact” on the connector which has GND contact to the device housing. This is essential for any use. If not done and the device is destroyed due to Radio Magnetic Interference (RMI) WARRANTY is void!

- Power: US/UK and European line adapter can be delivered. Otherwise use filtered and stabilized DC power supply.
- Shock & vibration resistance is tested. For detailed specifications refer to the section on specifications ("[Specifications](#)").

2.2 Europe



This device is CE tested, rules of EN 55022:2010+AC2011 and EN61000-6-2:2005 apply.

The product is in compliance with the requirements of the following European directives:

- 2014/30/EU Electromagnetic compatibility (EMC)
- 2011/65/EU Restriction of the use of certain hazardous substances in electrical and electronic equipment (RoHS)

All SVS-VISTEK products comply with the recommendation of the European Union concerning RoHS Rules.

3 The EXO series

The EXO series is a series of machine vision cameras for the low and mid-range resolutions up to 20 MP. The EXO is available with different industry standard interfaces such as GigE Vision, Camera Link and USB3 Vision.

The EXO is easy to integrate and comes with a full package of useful hardware features.

The EXO-Series comes in a new 50 x 50 mm aluminum body. The elaborate, high precision machined unibody housing ensures perfect temperature distribution even for the most demanding sensors. A massive lens mount is designed to keep any kind of lens in its proper position. The electric circuitry of the EXO is optimized for low power dissipation, helped by the excellent temperature performance of the housing. The EXO features the latest global shutter CMOS and CCD sensors from SONY, CMOSIS and ON Semi.

A uniform form factor and identical standard interface connectors with identical pinout facilitate camera model interchangeability, allowing system integrators to adapt applications with varying conditions and requirements very quickly with minimum design effort.

3.1 4I/O adds light and functionality

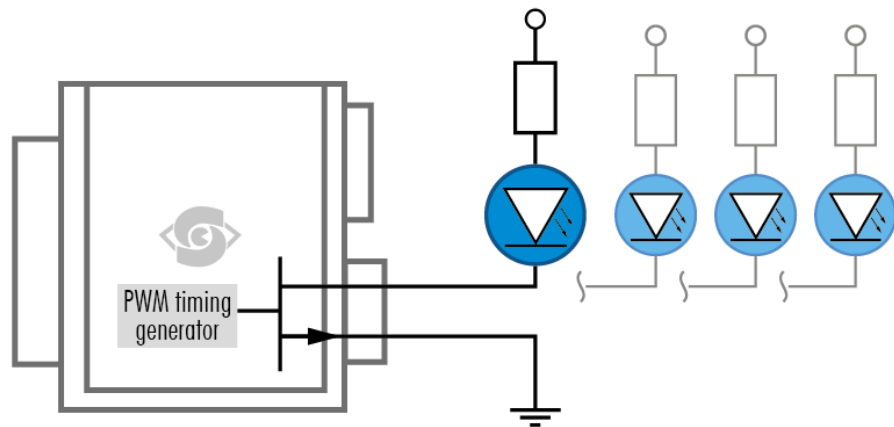

Fig.: 3-1: Illustration of 4I/O concept of switching LEDs

Your SVS-Vistek camera is equipped with the innovative 4I/O-interface allowing full light control, replacing external strobe controllers. Each of the outputs can be individually configured and managed using pulse width modulation. With its high current output, the camera is able to drive LED lights directly without external light controller.

The integrated sequencer allows multiple exposures with settings to be programmed, creating new and cost effective options. Logical functions like AND / OR are supported.

- Up to 4 x open drain high power OUT
- Up to 4 x high voltage IN - TTL up to 25 Volts
- Power MOSFET transistors
- PWM strobe control
- Sequencer for various configurations
- PLC functionality with AND, OR and timers
- Safe Trigger (debouncer, prescaler, high low trigger)

INFO

Find an example how to operate light control in the section on sequencer ("[Sequencer](#)" on page 90).

3.2 Lens control

Various SVCam models are supporting adjustable lenses. Focus and iris of the lens can be controlled from within the camera GenlCam tree. A special Y-cable might be required, contact sales@svs-vistek.com.

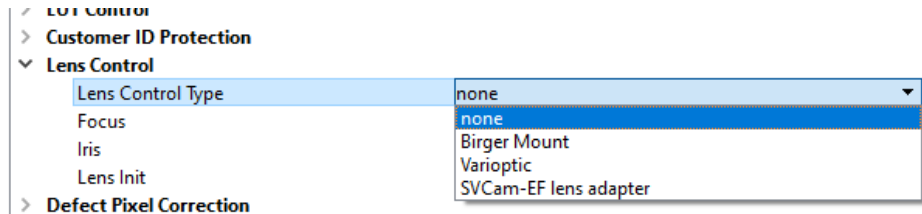

The following variable lens types are currently supported:

- MFT (Micro Four Thirds) lenses (in Tracer series) have full support of lens focus, iris and zoom. Only available in Tracer models no options selectable in GenlCam tree.
- Birger mount
Ask sales@svs-vistek.com for information of usability and restrictions of the Birger adapter.
- Varioptic liquid lens
Control of extremely fast focus cycles. Make sure sensor diameter is covered by lens.
- Canon EF/EF-S lens
Focus and iris control is supported. Use high quality Canon lenses with machine vision applications. The SVCam-EF lens adapter can be acquired from SVS-Vistek.

INFO

Lens control (except MFT) will make use of the serial ports of the Hirose connector.

3.2.1 The Tracer adds dynamic lens control

INFO

This section applies to the Tracer models (with "TR" in its type name like the EXO304MGETR)

The increasing usage of machine vision in various branches such as agriculture or packaging and tracking puts new challenges to the manufacturers of machine vision applications. Very often varying distances and difficult light conditions make it a hard job to integrate machine vision into an industrial work flow. SVS-Vistek pioneered the use of variable focus lenses into machine vision.

Tracer with Micro Four Thirds mount

The Tracer accepts this new challenge with a full blown dynamic lens functionality. Equipped with the well known MFT (Micro Four Thirds) bayonet, the Tracer supports

- Adjustable focus
- Adjustable zoom
- Adjustable aperture



With this feature set, the Tracer is able to focus extremely fast on various distances and can do closeups without loss of resolution. With zoom being relatively slow, aperture and focus adjustment in most cases is done within 10-20 ms (depending on the lens).

All of these functions can be accessed in the application by the camera programming interface or via GenICam properties. This makes integration of dynamic lens control into third party software possible with no effort. Power supply and data control for the lens are done through the MFT bayonet, so no external cables are visible.

The MFT lenses are optically optimized for sensors up to 1.3", perfectly suited for machine vision sensors. The optical construction defined by the MicroFourThirds consortium, telecentric on the sensor side, provides smooth images and very low shading. Mechanically built on magnetic rails in most cases, the stability and repeatability of the lenses is surprisingly high. A wide selection of suitable lenses for any application is available. As a surplus, MFT lenses provide excellent optical performance regarding their price tag.

MFT lenses should have a small dot on the case, indicating the position to attach it to the camera (find the matching dot on the camera mount). Turning the lens clockwise until the lens stops with fixing click will attach it to the camera and put the contacts in proper positions. For removing the lens, press the unlock button on the lens and turn the lens counter-clockwise.

3.2.2 Use liquid lens on C-mount

We are supporting Varioptic liquid lenses. The liquid lens support does variable focus only, zoom and aperture control are not existing with the Varioptic liquid lens. You need a special serial cable with Hirose for connecting the lens to the camera, please ask your dealer. Being extremely fast and robust, the liquid lens is best choice as long as variable focus is sufficient in the application and you do not need a full lens control with aperture control and zoom functionality. In case of full lens control requirement, please refer to the TRACER series.

The lens is powered and controlled by the camera. The lens can be controlled via SDK functions or more easily via GenICam property.

Liquid lenses do have some advantages and disadvantages compared to glass optics:

- Advantages of liquid lenses
 - Extremely robust to mechanical shock (best choice for fast moving robotics) and acceleration
 - Fast focus (often significantly faster than 10 ms under common conditions)
- Disadvantages of liquid lenses
 - Limited resolution
 - High chromatic aberration
 - Any acceleration (gravitational as well as acceleration from movement) might increase spherical aberration as long as the force is working (will disappear if force has ceased within several 10ms)

3.2.3 Use of Canon lenses

We are supporting Canon EF lenses. The SVCam-EF lens adapter gives you the possibility to mount Canon EF lenses with full control of focus and iris. Canon lenses are well known for their optical excellence and combine perfectly to high resolution machine vision cameras.

This camera series does have the firmware support already included in the GenICam tree and provides you with Canon lens control in all GenICam based software packages.

4 Connectors

Cameras from SVS-Vistek feature a combined I/O and power supply connector (Hirose) and a data connector.

4.1 GigE IP Setup

Your GigE Vision camera needs a working network connection. Make sure the camera is attached to the network and is powered on. Make sure everything is plugged in properly and that the firewall settings are not blocking the connection to the camera or SVCapture.

4.1.1 Automatic camera detection

By default, SVS-Vistek GigE Vision cameras are trying to acquire a valid network address via LLA or DHCP from the network.

INFO

Please make sure to have valid network protocol with "[Jumbo frames](#)" on [page 15](#) enabled on your host computer.

For finding and accessing your camera, start SVCapture on your computer. As soon as the camera has booted, all SVS-Vistek GigE cameras are showing up in the main window. Select the camera you want to connect to and press ok.

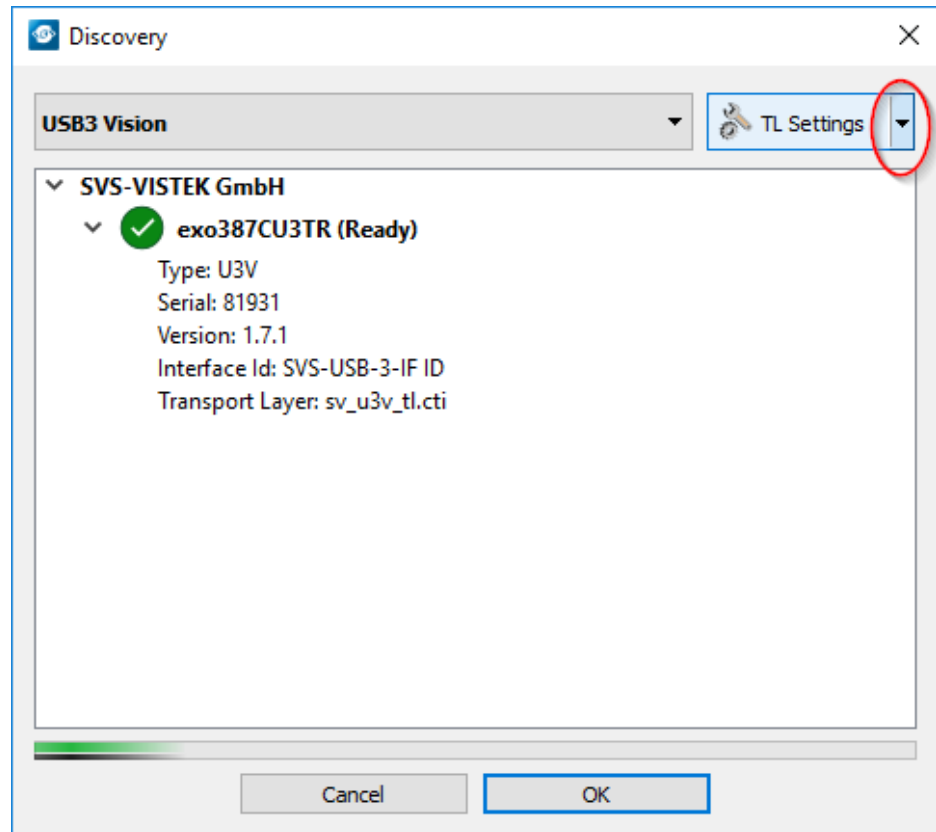

If you want to change automatic address or go back to automatic mode, configure the IP settings manually. You will find this in the drop down marked above.

- Manual IP configuration will permit you to
- Assign a new IP address
(make sure the new address is unique and valid in the current subnet)
- Save a specific address as a permanent address to the camera
(Persistent)
- Save automatic address mode or the manually configured address to the camera

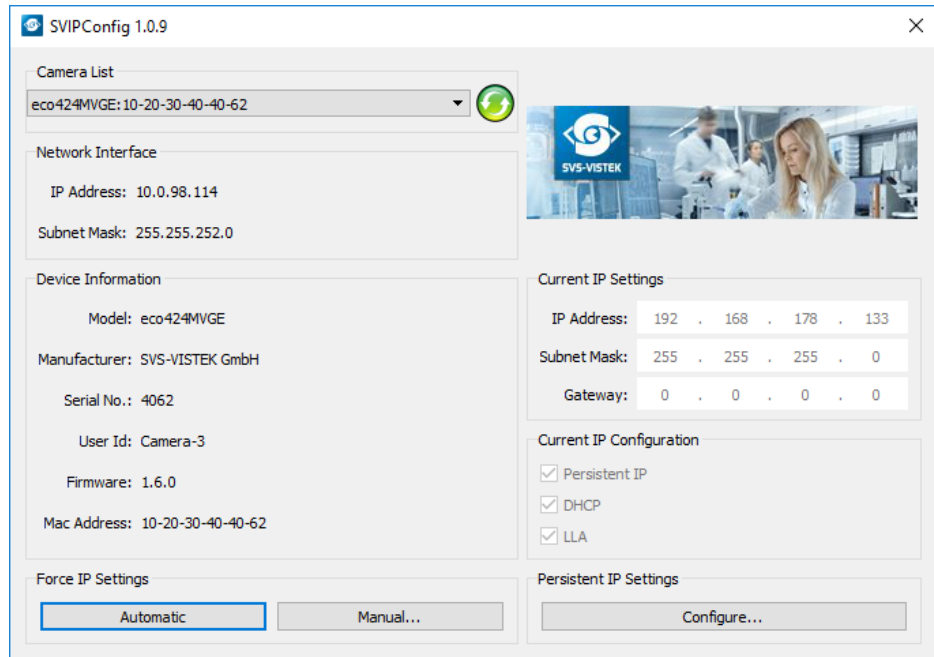

For saving an persistent IP configuration (configuration will survive power off) you need to check the „Persistent IP address“.

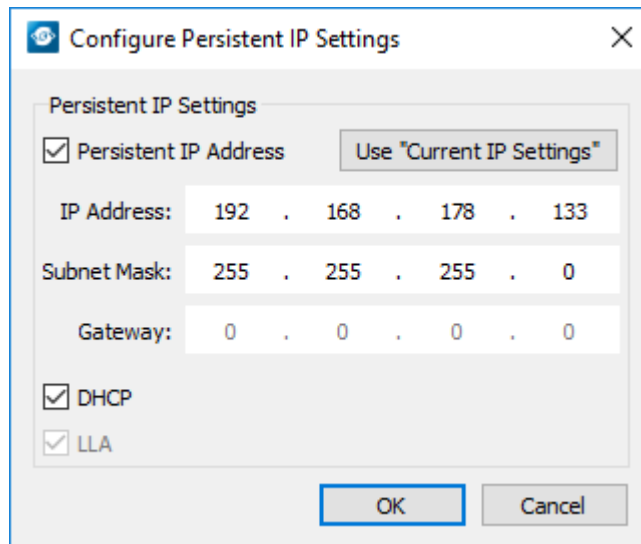

4.2 GigE Vision

4.2.1 Network (TCP/IP)

Address Assignment



By default, the camera does not have a persistent IP address.

When forcing an IP address by using the PC internal network dialog, changes are only valid until the next restart of the Camera.

For a peer-to-peer connection of a GigE camera to a PC a network address assignment based on LLA (Local Link Address) is recommended. This involves a network mask "255.255.0.0" as well as a fixed preamble "169.254.xxx.xxx" of the network address range. A GigE camera will fall back to LLA when no DHCP server is available and no fixed network address was assigned to the camera.

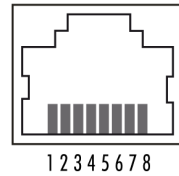

Fig.: 4-1: RJ45 socket connector

Jumbo frames

The transport efficiency in the streaming channel can be improved by using "jumbo frames". This will reduce overhead caused by maintaining header data upon each data packet sent. Jumbo frames increase the data size per Ethernet packet.

Jumbo Frame



sample Frame



Fig.: 4-2: Data reduction with jumbo frames

INFO

Higher packet sizes require network cards that support jumbo packets.

Lost packets

In accordance with the TCP protocol, lost or corrupted packets will be resent.

NOTICE

Resends result in higher consumption of bandwidths and will lead to drop frames. High quality cables prevent resends.

Connecting multiple cameras

Multiple GigE cameras can be connected to a PC either via a switch or using dual or quad port network interface connectors (NIC).

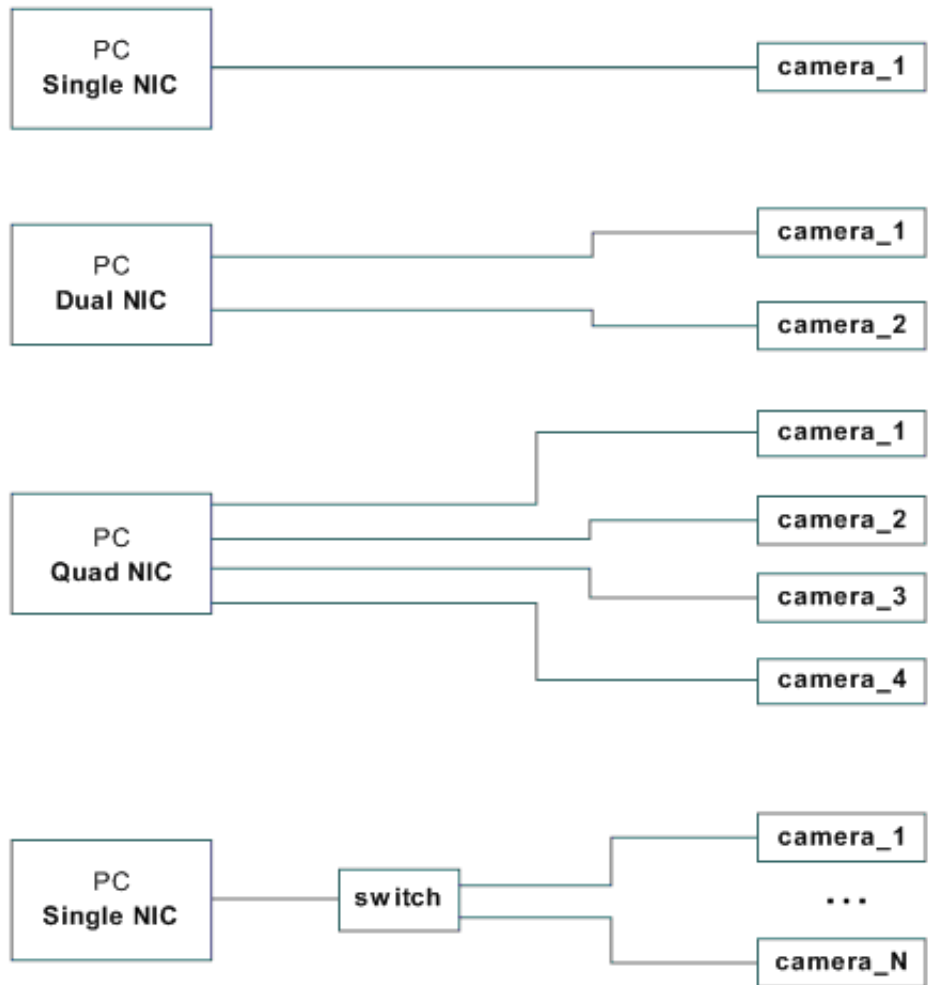

Fig.: 4-3: Connecting multiple cameras on multi NICs

Multiple cameras connected by a switch

To connect multiple cameras by a switch, the switch must be managed. It might also be necessary to operate the cameras in an “inter packet delay” applying a smoother image data stream.

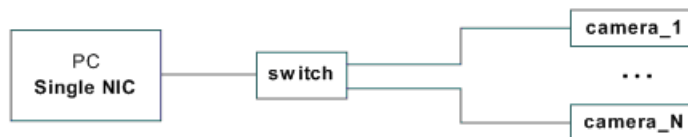

Fig.: 4-4: Illustration of connecting multiple cameras by a switch

Dual GigE connection is not supported when using a switch.

NOTICE Performance might be lost using multiple Cameras on a single port NIC.

Multicast

When images from a single camera need to be delivered to multiple PCs, multicast (RFC 2236) is used. A switch receives an image data stream from a

camera and distributes it to multiple destinations in this mode.

Since a GigE camera always needs a single controlling application, there will be only one master application. The controlling master application has to open a camera in multicast mode (IP 232.x.x.x for local multicast groups) in order to allow other applications to connect to the same image data stream. Other applications will become listeners to an existing image data stream. They do not have control access to the camera; however, potential packet resend requests will be served in the same manner as for the controlling application.

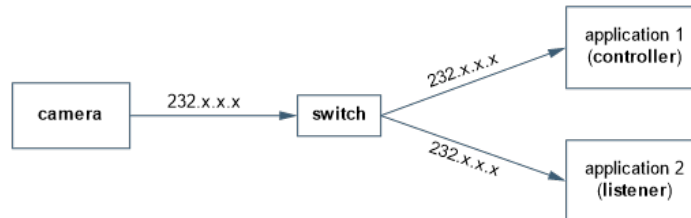

Fig.: 4-5: Camera casting to multiple receivers (multicast)

4.2.2 XML files

According to the GigE Vision standard a GigE camera provides an XML file that defines the camera's capabilities and current settings.

The XML file can be processed by software like SVCapture allowing displaying and saving it to disk. Settings can also be saved and restored on the Camera internal EEPROM.

4.3 Hirose I/O connector

The Hirose™ connector provides power, input and output signal access. Max power out is 2 Amperes peak.

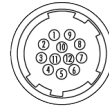

Hirose Pinout

| Pin | Signal ECO, ECO2, EVO, HR (CL medium, GigE only) | Signal EXO, FXO, HR (CL De., CXP), SHR | Signal 4 I/O for option ECO |
|-----|--|--|-----------------------------|
| 1 | V IN- (GND) | V IN- (GND) | V IN- (GND) |
| 2 | V IN+ (10 – 25V) | V IN+ (10 – 25V) | V IN+ (10 – 25V) |
| 3 | RxD (RS232) not available for PoE versions | IN 4 RxD (RS232) | not connected |
| 4 | TxD (RS232) not available for PoE versions | OUT 4 TxD (RS232) | not connected |
| 5 | IN 1 (0 – 24 V) | IN 1 (0 – 24 V) | IN 1 (0 – 24 V) |
| 6 | IN 2 (0 – 24 V) | IN 2 (0 – 24 V) | IN 2 (0 – 24 V) |
| 7 | OUT 1 (open drain) | OUT 1 (open drain) | OUT 1 (open drain) |
| 8 | OUT 2 (open drain) | OUT 2 (open drain) | OUT 2 (open drain) |
| 9 | IN 3+ (RS422) | IN 3+ (opto IN +) | IN 3 (0 – 24 V) |
| 10 | IN 3 – (RS422) | IN 3 – (opto IN –) | IN 4 (0 – 24 V) |
| 11 | OUT 3+ (RS422) | OUT 3 (open drain) | OUT 3 (open drain) |
| 12 | OUT 3 – (RS422) | OUT 0 (open drain) | OUT 4 (open drain) |
| | Shielding | Shielding | Shielding |

Fig.: 4-6: I/O Hirose connector layout

Inputs and outputs connect via **4I/O-matrix** in the GenICam software tree to the appropriate actions. For detailed information about switching lights with the power outputs via GenICam, refer to "**LED strobe control**" on page 88.

| | |
|--------------------|---------------|
| Type | HR10A-10R-12P |
| Matching Connector | HR10A-10P-12S |

Table: 4-1: Hirose connector types

INFO PoE (Power over Ethernet) models do not support RS232 on pins 3 & 4.

5 Getting started

5.1 Get help

In case of issues with the camera we are happy to help. For being able to help you in a fast and efficient way, we ask you for a description of the issues using camera in your support request.

You can put your support request to us via our support form:

<https://www.svs-vistek.com/en/support/svs-support-request.php>

Please fill the form with special attention to camera model, frame grabber model and operating system. Our support team will come back to you.

5.2 Find camera specs

Our website does have all technical data of all our cameras online. Go to <https://www.svs-vistek.com/en/industrial-cameras/svs-cameras.php> for getting technical data sheets.

Cameras can be found by searching with series and model name or by using the SVCam camera finder. Having found the requested camera, the details/-download section provides you with manuals, drawings, soft- and firmware for your camera.

5.3 Power supply

5.3.1 Power safety

The camera does not have a power switch. The camera is powered on as soon power is available to the camera. This might happen via the Hirose connector or through the interface cables.

For making sure the camera is not connected to power

- Disconnect Hirose (or M12) plug from camera
- Disconnect power plug from power AC wall outlet to disable the DC power supply as well.

NOTICE The power supply must be easily accessible at all times! For Power specs, refer to the data sheet of your model.

5.3.2 Connect the camera

The camera is powered on by connecting power to to the camera. Connect the power supply with the Hirose connector. When using your own power supply (voltage range 10 -25 V DC) see also Hirose™ 12-Pin layout of the power connector. For power input specifications refer to specifications.

Generally external power supply for USB3 Vision, CoaXPress (if PoCXP enabled) or PoE cameras is not needed. Nonetheless, you might want to use a separate power on the Hirose connector to reduce load on the data port. The external power on the Hirose connector is the preferred power source.

INFO

Only power supply with external dedicated power supply is powering I/O LED lights. Power supply via data lines covers camera supply only. If you want to use the I/O-output lines to drive LED lights, the camera needs an external dedicated power supply on the Hirose connector.

The power up is defined as follows:

- > Power over USB3, CoaXPress port or GigE port (with PoE) or on the Hirose connector will power on the camera
- > If power is found on the Hirose connector, camera power supply will switch to the Hirose connector
- > If Hirose power supply is cut, camera power supply will switch back to power over USB3, PoE or power over CXP supply

When using your own power supply (voltage range 10-25 V DC) see also Hirose 12-pin layout of the power connector. For power input specifications refer to specifications.

Caution

Camera Link cameras do not support hotplugging

Power over Ethernet

Ethernet lines are able to provide the necessary power to operate ethernet-devices (Power over Ethernet). Some SVS-Vistek GigE/10GigE camera models are equipped with the capability to use power supply via the ethernet lines (PoE). Please refer to your model specification regarding your camera model.

PoE will supply the camera only. If using the outputs, an external dedicated power supply is required.

There are 2 possibilities to get cameras operated via PoE:

- > use a PoE-enabled switch or network port
- > use a standard switch together with a PoE-injector

Depending on maximum power delivery, there are several standards for PoE.

- > PoE (802.3af up to 12,9W)
- > PoE+ (802.3at up to 25,4W)

INFO

*The EXO series is using PoE standard.
FXO, HR and SHR series comply to PoE+ standard.*

5.3.3 Power over Ethernet

Ethernet lines are able to provide the necessary power to operate ethernet-devices (Power over Ethernet). Some SVS-Vistek GigE/10GigE camera models are equipped with the capability to use power supply via the ethernet lines (PoE). Please refer to your model specification regarding your camera model.

PoE will supply the camera only. If using the outputs, an external dedicated power supply is required.

There are 2 possibilities to get cameras operated via PoE:

- > use a PoE-enabled switch or network port
- > use a standard switch together with a PoE-injector

Depending on maximum power delivery, there are several standards for PoE.

- > PoE (802.3af up to 12,9W)
- > PoE+ (802.3at up to 25,4W)

INFO

*The EXO series is using PoE standard.
FXO, HR and SHR series comply to PoE+ standard.*

5.4 Camera status LED codes

On power up, the camera will indicate its current operation status with a flashing LED on its back. The LED will change color and rhythm. The meaning of the blinking codes translates as follows:











| LED status code | Indication |
|---|-------------------------------|
|  | nothing connected |
|  | assignment of network address |
|  | network address assigned |
|  | system connected |
|  | streaming channel available |
|  | acquisition enabled |
|  | initialization error |
|  | Camera overheating |
|  | waiting for trigger |
|  | exposure active |
|  | readout / FVAL |

Fig.: 5-1: Camera status LED codes

5.5 Software and firmware

Further information, documentations, release notes, latest software and application manuals can be downloaded in the download area on SVS-Vistek [download area](#). Depending on the type of camera you bought, several software packages apply.

If you are logged in, this is the location to find latest releases of firmware upgrades of your camera model as well.

5.5.1 SVCapture 2.x

SVCapture is the recommended, GenICam-based software to operate SVCam industrial cameras. Your SVCam combined software installer including:

- SVCapture 2.x
(a viewer/controller program for SVCam cameras)
- PC USB3 driver & filter driver
- GenTL_Drivers
(GenICam drivers and transport layer DDLs for Camera Link, CoaXPress, USB3, GigE / 10 GigE)
- C/C# programming libs and interface

SVCapture 2.x is a GenICam/XML based software tool provided for free. It is created to show the capabilities of your SVS-Vistek camera and to show/modify values to your cam.

Get control of exposure timing, trigger delay, image correction etc. or control up to 4 LED lights connected to the SVCam directly via "[GenICam](#)" on [page 77](#) control. Use the built-in "[Sequencer](#)" on [page 90](#) to program several intervals executed by a single trigger impulse.

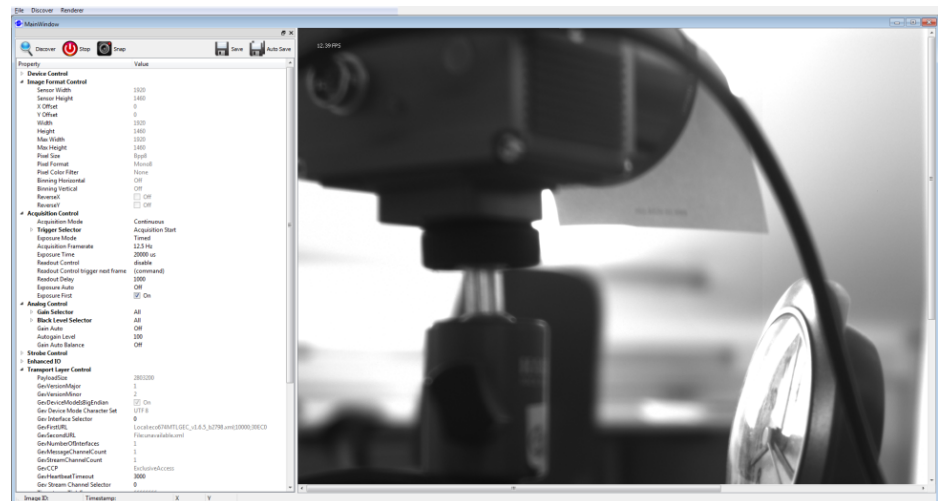

Fig.: 5-2: Screenshot of SVCapture 2.x: GenICam tree and current image

Setup of SVCapture2

Installation procedure may differ from PC to PC. It is recommended to install the whole software package. For this step it is necessary to have root access to your computer.

1. Copy or expand the installation executable file to your hard drive.
2. Start installation. Read and accept the terms of license agreement.



3. Choose destination folder and select necessary modules / drivers. The TLxxx modules are the GenTL drivers, necessary as well if you want to use SVS-Vistek driver with third party software.

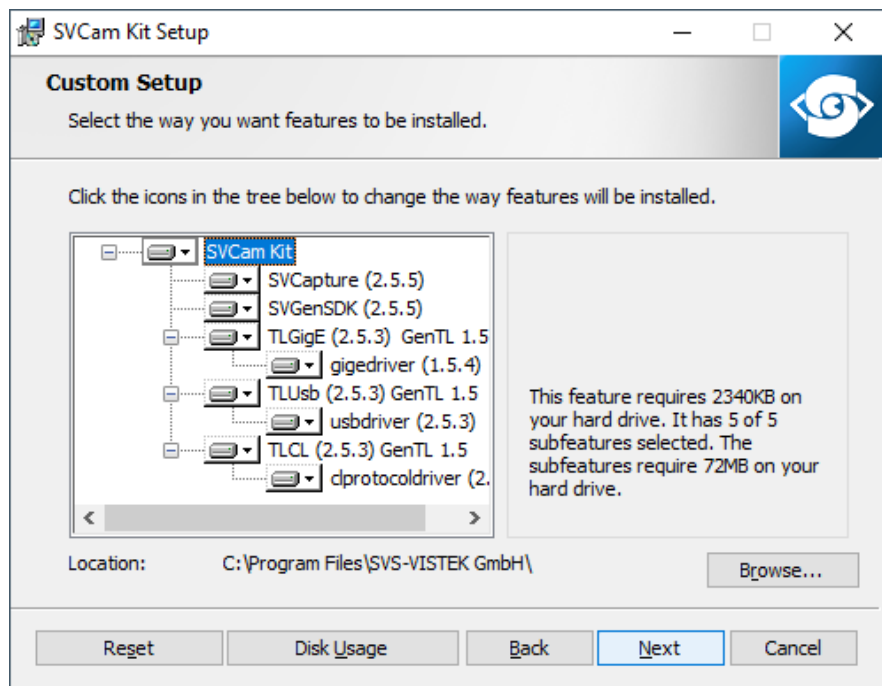

4. In case of system warnings regarding modification of USB3 drivers or GigE/10GigE filter drivers: The specified performance is possible only with these highly optimized drivers. Accept these modifications.



Initialization

First launch

1. Connect the camera to your computer. In case of a new USB3 camera driver hardware installation notice will pop up.
2. Start SVCapture. SVCapture will try to discover your camera.

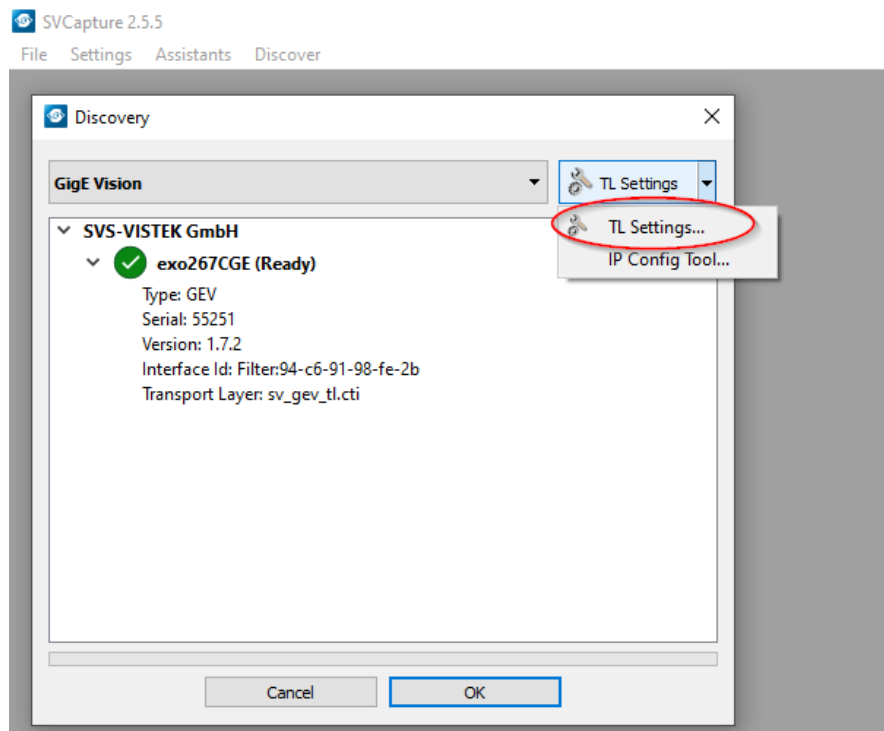

3. Click on the camera being found and you're connected.

Depending on your interface type, with TL Settings you are able to adjust which interface types should be included in the camera discover process.

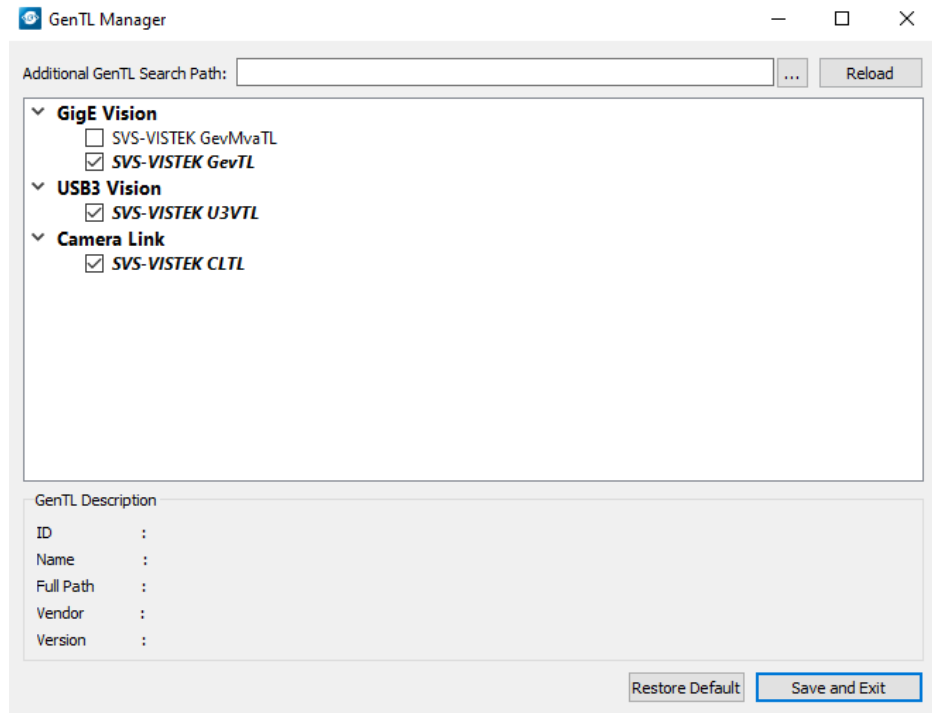

INFO

If you have installed third-party GenTL drivers (e.g. Euresys CoaXPress or Camera Link drivers), they should be selectable as well. This works only if third-party software has been installed before SVCapture.

4. Find and adjust your camera features in the GenICam tree. Click and adjust items by number (1.) or slider (2.) and start grabbing images from the camera.

SVCapture 2.5.5 - [exo267CGE - 55251 - Build 2953 Firmware Apr 21 2020 12:25:44]

File Settings Assistants Discover

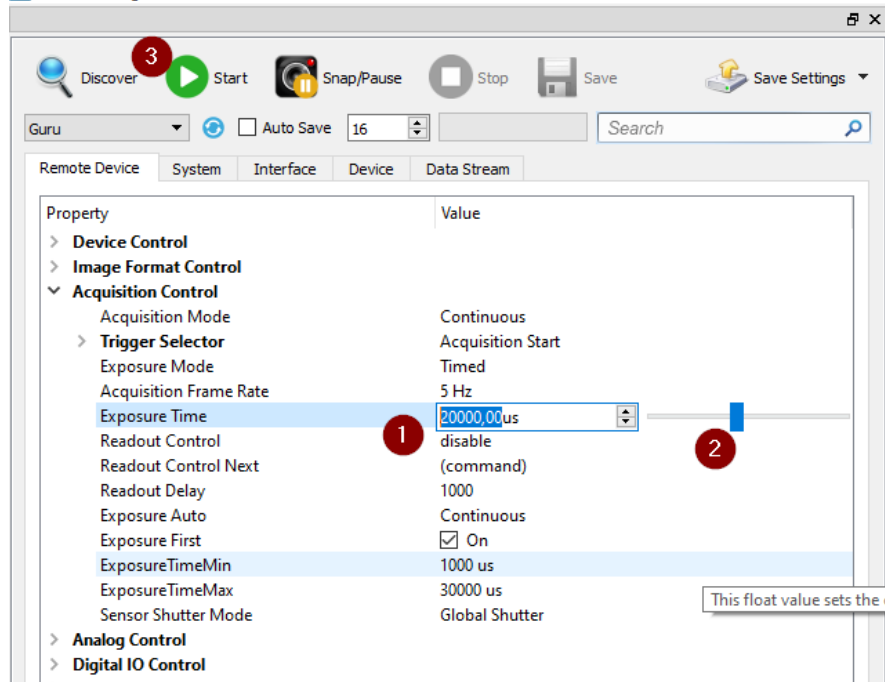

USB 3.0 driver

You can find the USB 3.0 driver which has been installed automatically within the hardware manager:

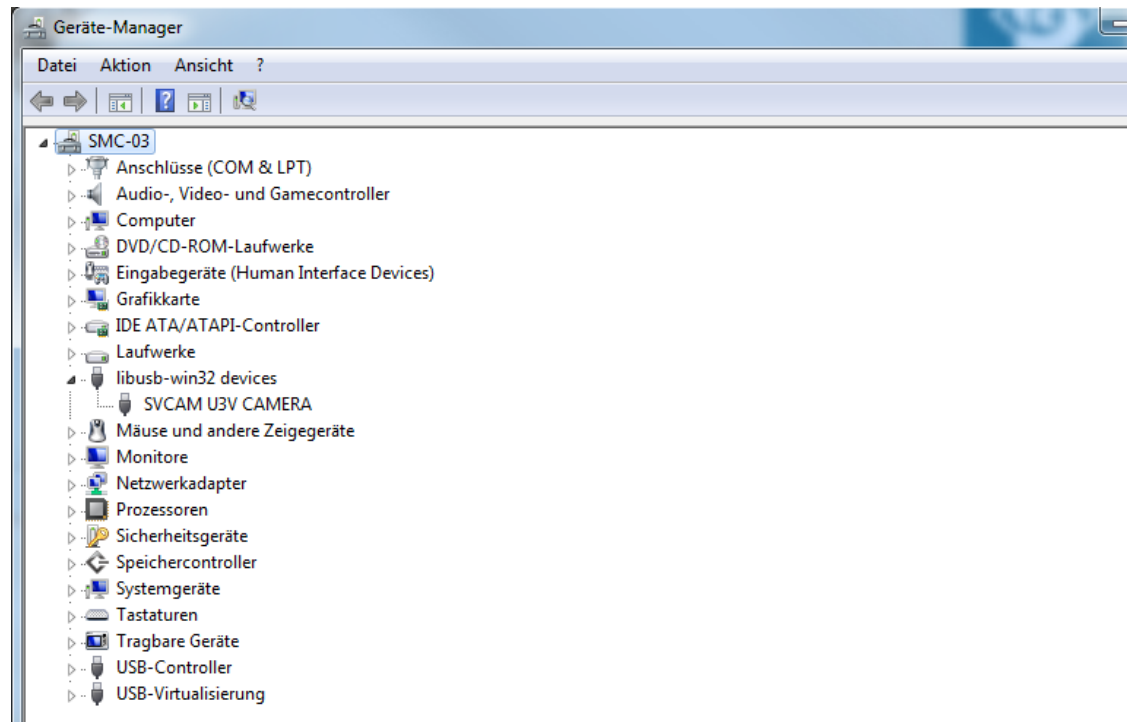

5.5.2 Software development kit

The SDK is based on C programming language and is installed together with SVCapture2. The SDK supports C and C++. For a typical installation, the libraries, header files, and examples are located in the directory:

C:\Program Files\SVS-VISTEK GmbH\SVCam Kit\SDK

INFO

Refer to the “Getting started with SDK” manual for first steps in programming your SVS-Vistek camera. This document should be included in the docs section of your installation.

The following platforms are supported:

- X86 (Windows, Linux, MacOS support on request)
- ARM (Nvidia Jetson TX1/TX2)

5.5.3 Firmware update

Some features may not have been implemented in older software revisions. For updating your camera firmware to the most recent version, you need the firmware tool “Firmware Update Tool.exe” and the firmware file (download it from website, login area) matching your camera model.

Execute firmware update

- Download the GigE firmware tool and the firmware file from the SVS-Vistek website.
- Unpack everything into any folder, e.g. “C:\temp”.
- Ensure proper network configuration.
- Run the GigE update tool.
- When the camera is displayed, choose camera by entering camera index, e.g. 1 and press ENTER.
- Make sure the new firmware is located in the current folder.

By selecting the camera on the network, the firmware update tool will search the current folder for matching firmware and start update process.

NOTICE Do not power off during the update process.

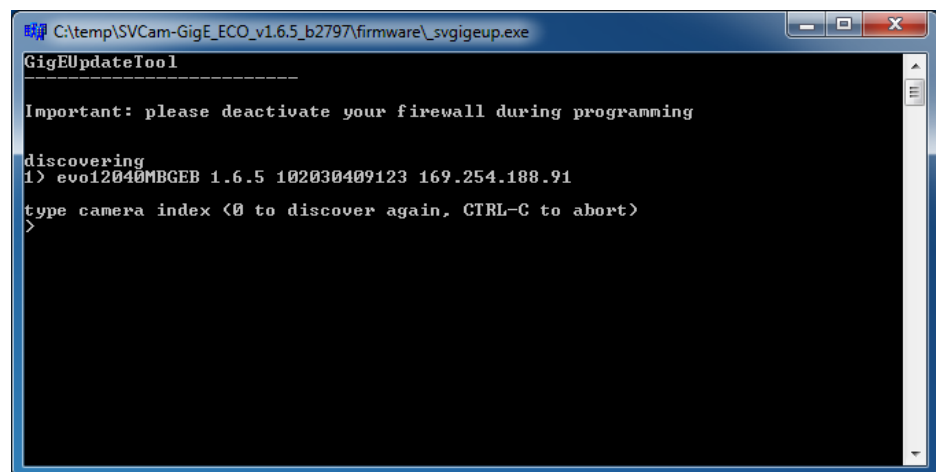

```
C:\temp\SVCam-GigE_ECO_v1.6.5_b2797\firmware\svgigeup.exe
GigEUpdateTool
-----
Important: please deactivate your firewall during programming

discovering
1) evo12040MBGEB 1.6.5 102030409123 169.254.188.91
type camera index <0 to discover again, CTRL-C to abort>
>
```

Wait until firmware update has been finished.

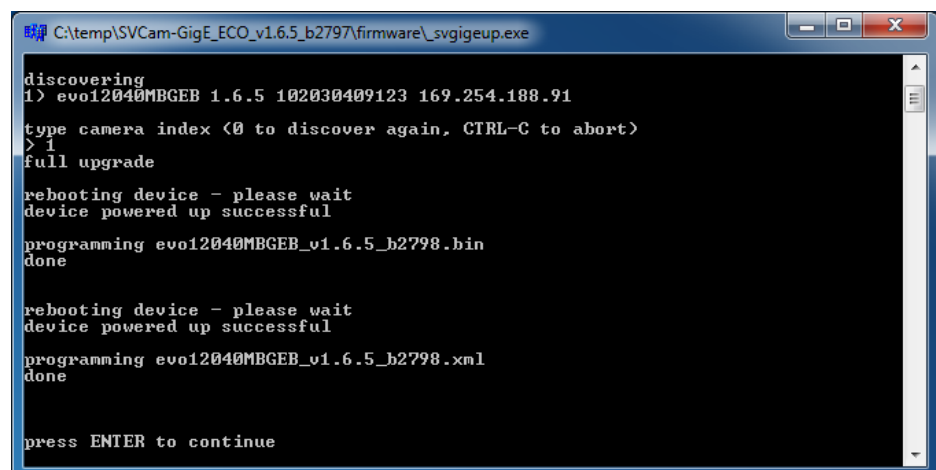

```
C:\temp\SVCam-GigE_ECO_v1.6.5_b2797\firmware\svgigeup.exe
discovering
1) evo12040MBGEB 1.6.5 102030409123 169.254.188.91
type camera index <0 to discover again, CTRL-C to abort>
> 1
full upgrade
rebooting device - please wait
device powered up successful

programming evo12040MBGEB_v1.6.5_b2798.bin
done

rebooting device - please wait
device powered up successful

programming evo12040MBGEB_v1.6.5_b2798.xml
done

press ENTER to continue
```

6 Feature description

This chapter covers features of SVCam cameras. Not every feature might be supported by your specific camera model. For information about the features of your specific model, please refer to the specifications area of our website with your exact model.

<https://www.svs-vistek.com/en/industrial-cameras/svs-svcam-searchresult.php>

6.1 Basic features

6.1.1 Gain

Setting gain above 0 dB (default) is a way to boost the signal coming from the sensor. Especially useful for low light conditions. Setting gain amplifies the signal of individual or binned pixels before the ADC. Referring to photography adding gain corresponds to increasing ISO. Increasing gain will increase noise as well.

| | |
|----------|------------------|
| add 6 dB | double ISO value |
| 6 dB | 400 ISO |
| 12 dB | 800 ISO |
| 18 dB | 1600 ISO |
| 24 dB | 3200 ISO |

Table: 6-1: Table of dB and corresponding ISO value

NOTICE Gain also amplifies the sensor's noise. Therefore, gain should be last choice for increasing image brightness. Modifying gain will not change the camera's dynamic range.



Fig.: 6-1: Noise caused by too much gain

Auto gain

For automatic adjustment of gain refer to auto exposure (see ["Auto exposure" on page 46](#)).

When using auto-gain with steps of gain the noncontinuous gain adjustment might be visible in final image. Depending on your application it might be preferable to use fixed gain values instead and modify exposure with exposure time.

6.1.2 Resolution

As mentioned in the specifications, there is a difference between the numerical sensor resolution and the camera resolution. Some pixels towards the borders of the sensor will be used only internally to calibrate sensor values ("Dark pixels"). The amount of dark current in these areas is used to adjust the offset (see ["Offset" below](#)).

For calculating image sizes, the maximum camera resolution is determining maximum image resolution, refer to the specifications of the camera model).

6.1.3 Offset

For physical reasons the output of a sensor will never be zero, even the camera is placed in total darkness or simply closed. Always there will be noise or randomly appearing electrons that will be detected as a signal (dark noise: noise generated without light exposure).

To avoid this dark noise to be interpreted as a valuable signal, an offset will be set.

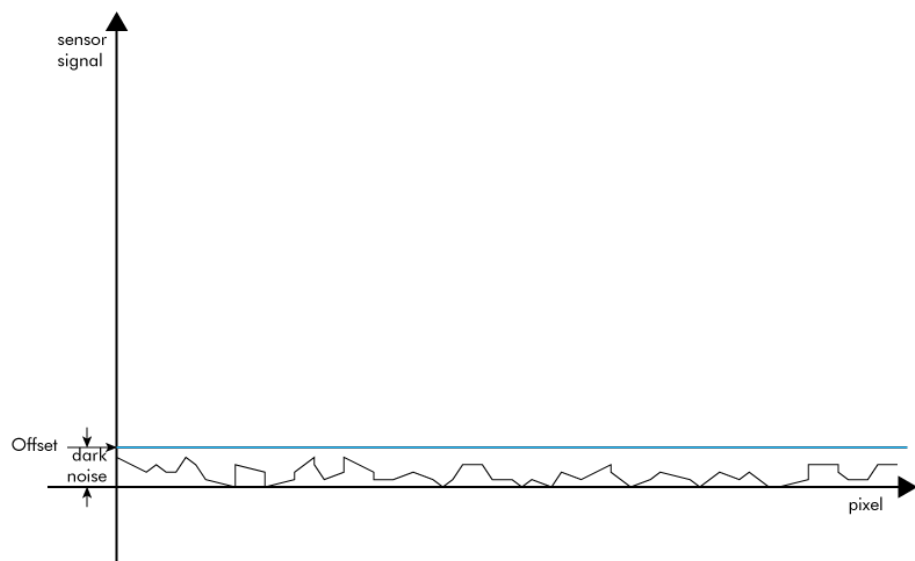

Fig.: 6-2: Dark noise cut off by the offset

Most noise is proportional to temperature. To spare you regulating the offset every time the temperature changes. A precedent offset is set by the camera itself. It references certain pixels that never were exposed to light as black. So the offset will be set dynamically and conditioned to external influences.

The offset can be limited by a maximum bit value. If higher values are needed, try to set a look up table.

INFO

For multi-tap CCD sensors, the offset can be altered for each tap separately.

6.1.4 Color

Color cameras are identical to the monochrome versions. The color pixels are transferred in sequence from the camera, in the same manner as the monochrome, but considered as “raw”-format.

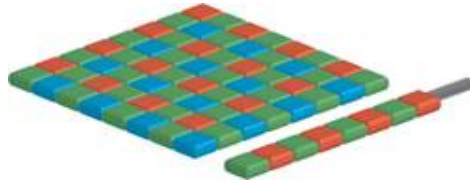

Fig.: 6-3: Sensor with Bayer pattern

The camera sensor has a color mosaic filter called “Bayer” filter pattern named after the person who invented it. The pattern alternates as follows:

E.g.: First line: GRGRGR... and so on. (R=red, B=blue, G=green) Second line: BGBGBG... and so on. Please note that about half of the pixels are green, a quarter red and a quarter blue. This is due to the maximum sensitivity of the human eye at about 550 nm (green). De-Bayering is not done in the camera, it must be done in the client software(also refer to SDK functions). Not all sensors have the same sequence of color. The GenICam property **PixelColorFilter** indicates the sequence of the color pixels when reading color images.

Using color information from the neighboring pixels the RG and B values of each pixel is interpolated by software, e.g. the red pixel does not have information of green and blue components. The performance of the image depends on the software used. Due to this, physical resolution of color cameras is always lower than resolution of monochrome cameras.

Camera Link frame grabbers need information of the sequence order of the colors. The order depends on sensor type. USB3 and GigE cameras provide this in their XML file.

INFO

It is recommended to use an IR cut filter for color applications

INFO

Industrial vision cameras are not intended to display colors according to human perception. See also chapter "[Color Transformation Control](#)" on [page 55](#).

White balance

The human eye adapts to the definition of white depending on the lighting conditions. The human brain will define a surface as white, e.g. a sheet of paper, even when it is illuminated with a bluish light.

White balance of a camera does the same. It defines white or removes influences of a color based on a non-white illumination.

- Continuous: Auto white balance will analyze the taken images and adjust exposure per color accordingly as long as the camera is taking images. Different colors of the same object in a sequence might be the result depending on the other objects in the image
- Once: Auto white balance will adjust white balance as soon it is started and will stop modifying parameters as soon white balance is finished.

6.1.5 Flip image

Images can be mirrored horizontally or vertically. Image flip is done inside the memory of the camera, therefore not increasing the CPU load of the PC.



Fig.: 6-4: Original image



Fig.: 6-5: Horizontal flip



Fig.: 6-6: Vertical flip

6.1.6 Binning

Binning provides a way to enhance dynamic range, but at the cost of lower resolution. Binning combines electron charges from neighboring pixels directly on the chip, before readout.

Binning is only used with monochrome CCD Sensors. For reducing resolution on color sensors refer to "[Decimation](#)" on the facing page.

On CMOS sensors, binning will not affect image quality. In any case, binning will reduce the amount of pixel data to be transferred.

Vertical binning

Accumulates vertical pixels.

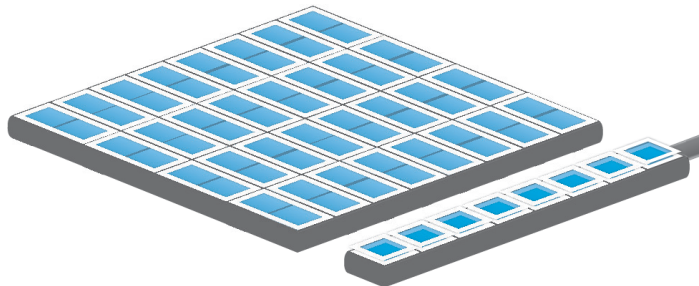

Fig.: 6-7: Vertical binning

Horizontal binning

Accumulates horizontal pixels.

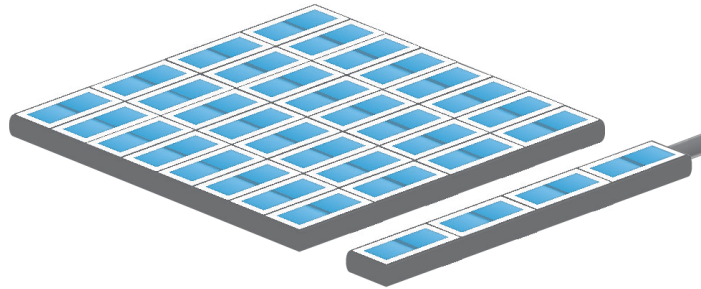

Fig.: 6-8: Horizontal binning

2×2 Binning

A combination of horizontal and vertical binning.

When DVAL signal is enabled only every third pixel in horizontal direction is grabbed.

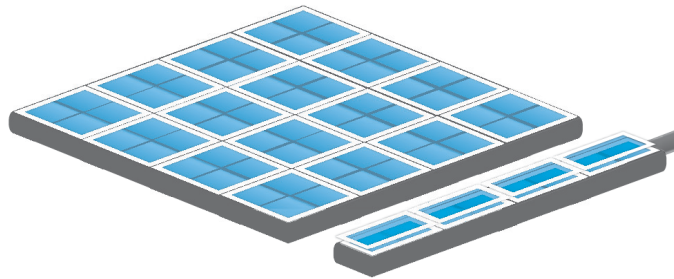

Fig.: 6-9: 2x2 binning

6.1.7 Decimation

For reducing width or height of an image, decimation can be used. Columns or rows can be ignored.

INFO

Refer to "[ROI / AOI](#)" on page 71 for reducing data rate by reducing the region you are interested in.



Fig.: 6-10: Horizontal decimation



Fig.: 6-11: Vertical decimation

Decimation on color sensors

The Bayer pattern color information is preserved with 1/3 horizontal and vertical resolution. The frame readout speed increases approx. by factor 2.5.

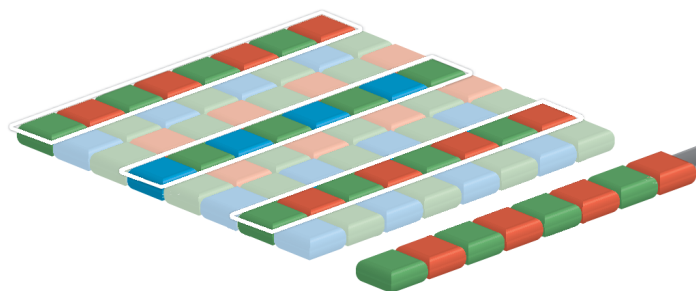

Fig.: 6-12: Decimation on color sensors

6.1.8 GenICam

GEN*i*CAM provides a generic programming interface to control all kinds of cameras and devices. Regardless of the interface technology (GigE Vision, USB3 Vision, CoaXPress, Camera Link, etc.) or implemented feature, the application programming interface (API) will always be the same. The SNFC makes sure the feature names are similar throughout the manufacturers, making it more easy to switch camera models.

The GenICam™ standard consists of multiple modules according to the main tasks to be solved:

- GenApi: configuring the camera
- SNFC: Standard Feature Naming Convention, a catalog of standardized names and types for common device features
- GenTL: transport layer interface, grabbing images
- GenCP: generic GenICam control protocol
- GenTL SFNC: recommended names and types for transport layer interface.

The GenICam properties are organized as a tree. Manufacturers can add more features.

With your SVCam, the GenICam tree does have some hardware related extensions, especially in the I/O sector. See the Quick guide install for a short introduction into the SVS-Vistek GenICam tree.

The GenICam properties are organized in views. The recommended way to view and adjust is by using SVCapture. If you want to have a full view of all adjustable GenICam items, activate the Guru mode. Beginner mode will show only most common attributes.

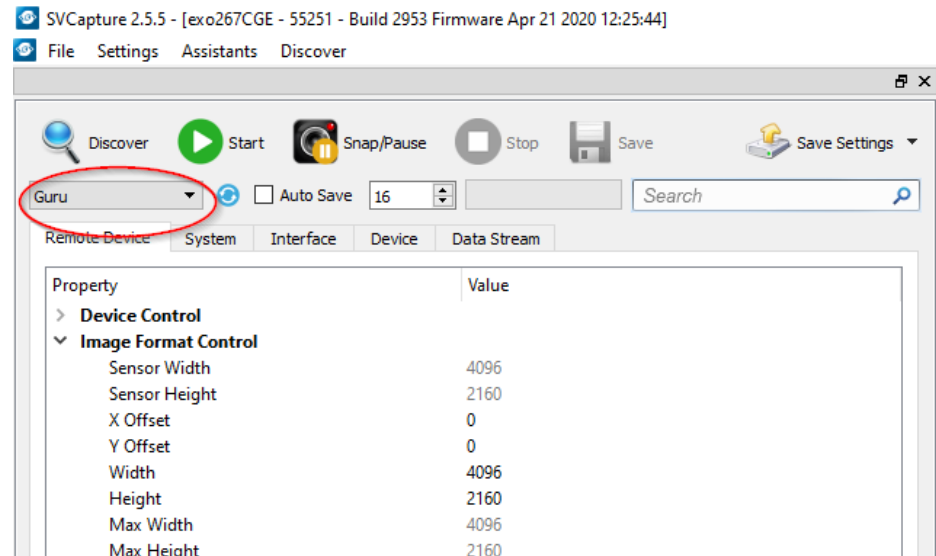

NOTICE All modifications in the GenICam tree will have immediate effect.

6.1.9 Trigger modes

To start capturing images, the camera has to receive a trigger signal. This trigger signal can be a software trigger, it might be an electric signal on the hardware I/O or it can be a timed trigger (sequence of images or "[Precision Time Protocol](#)" on page 59).

Software trigger

The camera exposure can be started via software. With some interface types like GigE and USB3 it is impossible to have a 100% precise software trigger. CoaXPress and Camera Link permit relatively precise triggering of the camera. If you need to have a precise trigger, usage of "[External hardware trigger](#)" below is recommended.

External hardware trigger

External trigger with programmable exposure time. In this mode the camera is waiting for an external trigger pulse that starts integration, whereas exposure time is programmable via the serial interface and calculated by the internal microcontroller of the camera. Default input is Input1 for trigger.

At the rising edge of the trigger the camera will initiate the exposure.

The software provided by SVS-Vistek allows the user to set exposure time e.g. from 60 μ s to 60 sec (camera type dependent).

Exposure time of the next image can overlap with the frame readout of the current image (trigger pulse occurs when FVAL is high). When this happens, the start of exposure time is synchronized to the negative edge of the LVAL signal (see figure)

Mode 2: External Trigger with Programmable Exposure Time (overlap)

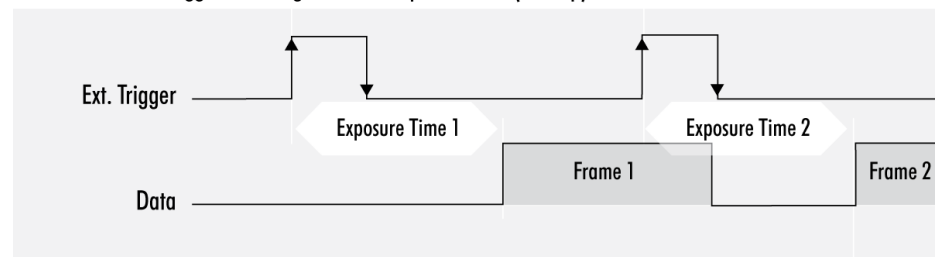

When the rising edge of trigger signal occurs after frame readout has ended (FVAL is low), the start of exposure time is not synchronized to LVAL and exposure time starts after a short and persistent delay.

Mode 2: External Trigger with Programmable Exposure Time (non overlap)

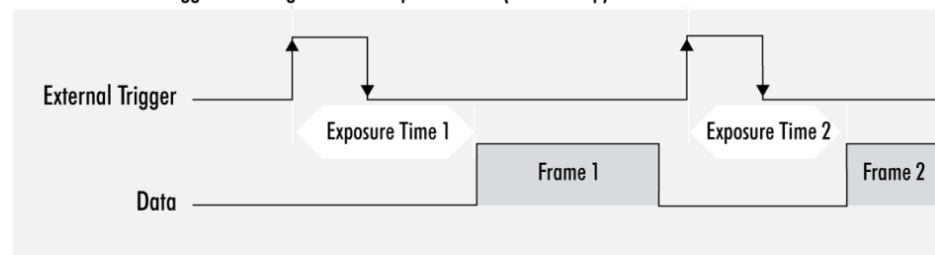

Exposure time can be changed during operation. No frame is distorted during switching time. If the configuration is saved to the EEPROM, the set exposure time will remain also when power is removed.

Details of external trigger mode

Diagrams below are equivalent for CCD and CMOS technique.

Mode 1: External Trigger with Pulse Width Exposure Control (non overlap)

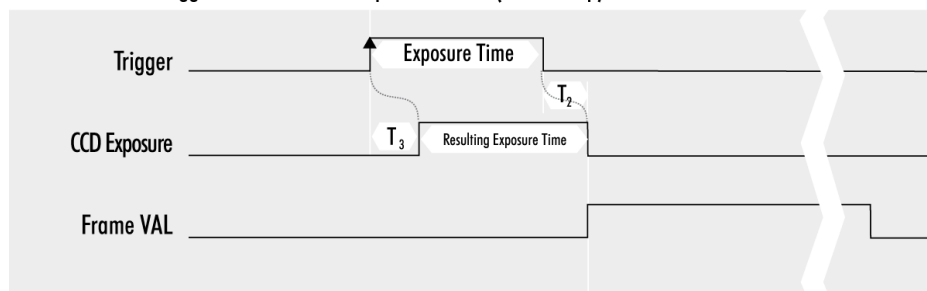

T_1 : Line Duration T_2 : Transfer Delay T_3 : Exposure Delay T_4 : min. Trigger Pulse Width

Mode 1: External Trigger with Pulse Width Exposure Control (overlap)

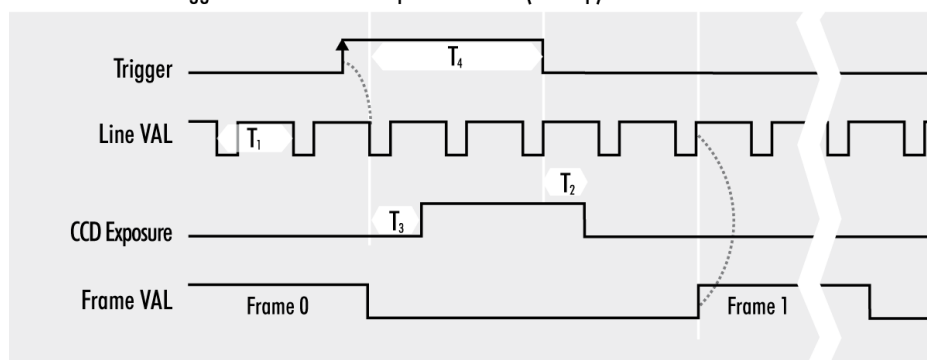

T_1 : Line Duration T_2 : Transfer Delay T_3 : Exposure Delay T_4 : min. Trigger Pulse Width

Mode 2: External Trigger with Programmable Exposure Time (non overlap)

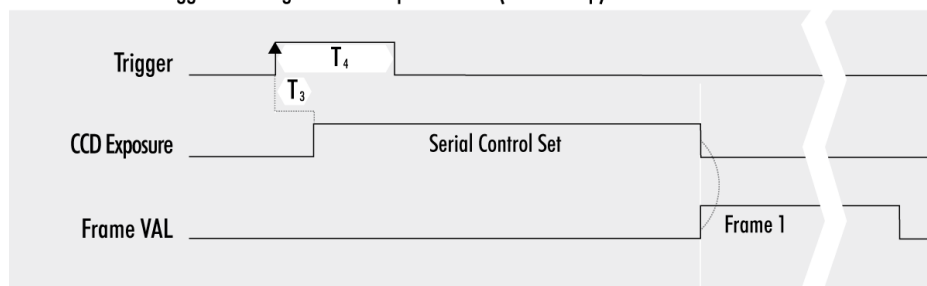

T_1 : Line Duration T_2 : Transfer Delay T_3 : Exposure Delay T_4 : min. Trigger Pulse Width

Mode 2: External Trigger with Programmable Exposure Time (overlap)

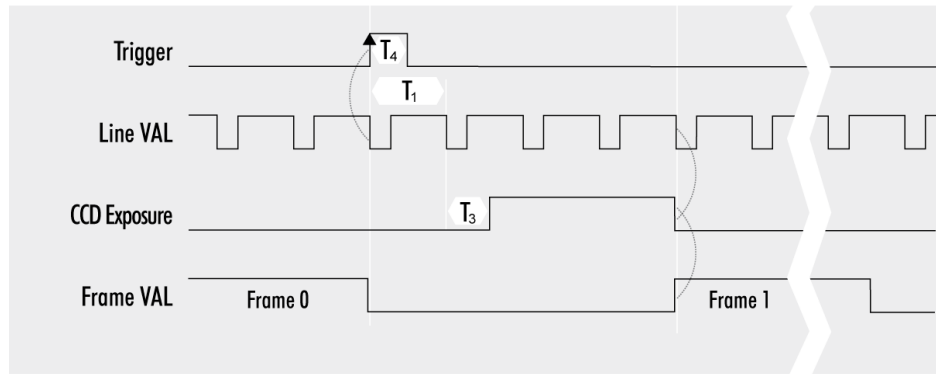

T_1 : Line Duration T_2 : Transfer Delay T_3 : Exposure Delay T_4 : min. Trigger

6.1.10 Shutter modes

CCD and CMOS area cameras consist of pixels, ordered in lines and columns. All pixels are exposed to light and then read out to camera electronics. There is a difference of reading out the sensor between global and rolling shutter. Especially flashing and moving objects might need more attention with rolling shutter.

There are 3 modes to operate a camera area sensor:

Global shutter mode

- Global reset of all pixels
- All pixels start light integration at the same time
- All pixels stop integration at same time
- Readout line by line after exposure of whole frame is completed

Artifacts

- All pixels show same movement artifacts
- In case of exposure time too long, all pixels blurred

Use short exposure times for preventing blur artifacts. Image of moving object on sensor must not move more than half pixel width.

Exposure with flash

Flash strobe at any time and length while exposing. With moving objects, light pulse has to be short enough to prevent blur artifacts.

Rolling shutter mode

- Pixel reset line by line
- Line by line light integration
- Integration starts with different point of time for each line
- All lines stop integration at different time
- Line readout immediately after line exposure
- Next integration has to wait for finished readout (per line)
- No external exposure control (expose while trigger signal active)

Limitations

Use short exposure times for preventing blur / deforming artifacts. Image of moving object on sensor must not move more than half pixel width. In case of moving objects, exposure movement on sensor has to be shorter than half a pixel for whole image.

Make sure your light is ON as long any pixel are going to be exposed. Total imaging time is exposure time plus scanning time.

Minimum scan time in most cases is about 1 frame length.

With rolling shutter the whole sensor has to be read out - always. That means applying ROI will reduce the amount of final data being transmitted out of the camera (and the frame rate might rise, due to the limited bandwidth of the

interface). Nonetheless, the maximum achievable frame rate with applied ROI will be the maximum frame rate of the sensor reading the full sensor area (internal full sensor speed), please refer to relating sensor specs.

Artifacts

- All pixel show same artifacts
- Deformed image of moving objects

Exposure with flash

flash control with rolling shutter

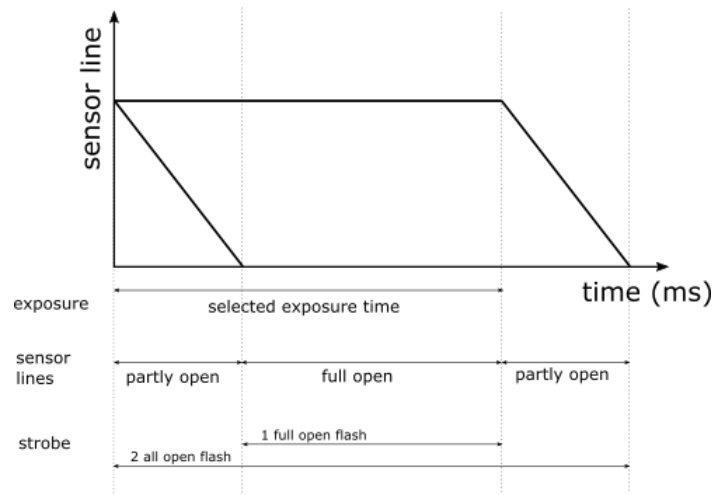

Fig.: 6-13: flash control with rolling shutter

- Flash strobe on whole exposure time
- or -
- Flash strobe only while all lines are sensitive to light at the same time (delay flash strobe until all lines are sensitive to light)

Make sure to protect from changing environment light (recommendation: flash strobe in darkness). Short Flash strobe times with moving objects.

Light control with rolling shutter

As being said, not all sensor lines are sensitive to light at the same time. Make sure your light is ON as long any pixel are going to be exposed. An exo183xGE i.e. needs about 62ms of minimal scanning time. An exo183xCL i.e. needs about 120ms of minimal scanning time. Minimum scan time in most cases is about 1 frame length.

There are 2 general guidelines for flashing with rolling shutter:

- Make sure your light is ON and stable the whole period of time while scanning / exposing. Minimum flash time is scanning time plus exposure time. In this case, while flashing you will get geometric distortions as mentioned above. Exposure will be determined by camera exposure time and light intensity.
- If flash time is less than scanning time then exposure time has to be at least scanning time + flash time, with a delay of scanning time. In other words, your exposure time will be scanning time plus flash time, while you use a flash delay of scanning time. Thus flash release will start after the delay of scanning time, as soon the sensor is fully open. You should keep the object in total darkness while the first scanning time.

In this case, as all lines are sensitive to light at the same time after the first scan time, flashing time can be as short as you like. You will not see the typical geometric rolling shutter distortions as shown above. Imaging will be similar to global shutter. Exposure will be determined by flash time / intensity.

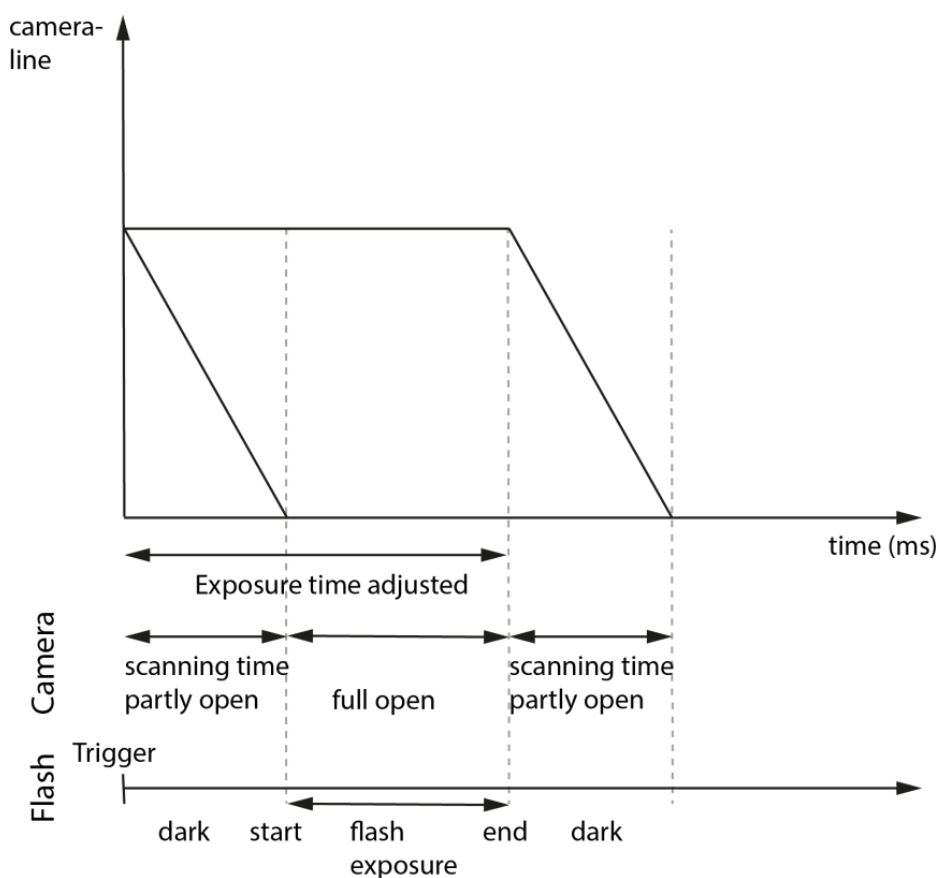

Fig.: 6-14: Rolling shutter lines light sensitivity versus time

As shown here, after triggering only part of the sensor is sensitive to light (scanning time). As soon as scanning time has finished, all pixels are sensitive to light, the sensor is fully open. While being fully open this is the time where flashing should happen. In the final scanning time, less and less pixels are sensitive to light until the sensor light sensitivity will finish.

Rolling shutter limitations

Due to the principles of rolling shutter, some standard features of SVS-Vistek cameras are not applicable.

- External exposure control (expose while trigger signal active) does not make sense with rolling shutter
- ROI with rolling shutter: With rolling shutter the whole sensor has to be read out - always. That means applying ROI will reduce the amount of final data being transmitted out of the camera (and the framerate might rise, due to the limited bandwidth of the interface). Nonetheless, the maximum achievable framerate with applied ROI will be the maximum framerate of the sensor reading the full sensor area (internal full sensor speed), please refer to relating sensor specs.

Calculate frame rates

According to the calculation below, the requested times for scanning through all lines of the sensor will affect maximum frame rate calculation as well.

In this example, the camera is an exo183 with 3672 lines and 54 dummy lines. Each line takes 22.2 ms readout time (depending on configuration). The camera does have about 300 µs exposure time delay at worst case.

Frame rate calculation with exo183 with rolling shutter

| | | | |
|---------------------|---------|----------|------------|
| lines | | | 3672 |
| dummy lines | + | | 54 |
| total lines | | | 3726 |
| readout time 1x3_1Y | 22,2 µs | * 3726 = | 82717,2 µs |
| exp delay | + | | 300 µs |
| frame readout time | | | 83017,2 µs |

This is minimum time for camera readout with 0s exposure time.

Exposure time has to be added:

| | | |
|---------------------------------|---------------|------------|
| frame readout time | | 83017,2 µs |
| exposure time | | 2500 µs |
| total frame time | | 85517,2 µs |
| maximum sensor acquisition time | 1/ frame time | 11,6 fps |

note: readout time 1x2_1Y = 32,63 µs

Global Reset Release Mode

INFO

Global reset release is a image sensor feature. The sensor being used in the hr120 cameras does not provide global reset release.

Global reset release mode is a special mode to operate rolling shutter sensors. With the exception of the hr120, all rolling shutter cameras from SVS-Vistek GmbH can be operated in Global Reset Release mode. Global reset release shows advantages when operating light sources in non-constant light situations.

| | |
|------------------------|--|
| image format control | |
| Acquisition Control | |
| Acquisition Mode | Continuous |
| Trigger Selector | Acquisition Start |
| Exposure Mode | Timed |
| Acquisition Frame Rate | 5 Hz |
| Exposure Time | 20000 us |
| Readout Control | disable |
| Readout Control Next | (command) |
| Readout Delay | 1000 |
| Exposure Auto | Off |
| Exposure First | <input checked="" type="checkbox"/> On |
| ExposureTimeMin | 1000 us |
| ExposureTimeMax | 30000 us |
| Sensor Shutter Mode | Rolling Shutter |
| Analog Control | Rolling Shutter |
| Digital IO Control | Global Reset Shutter |
| Strobe Control | |

Fig.: 6-15: setup of global reset release mode in GenICam tree

Benefits

- All pixel reset all lines same time
- **Light integration starts with same point of time for each line**
- All lines stop integration at different time
- Readout line by line

Limitations

ROI limitations apply similar to rolling shutter.

- Next integration has to wait for finished readout of last active line
- No external exposure control (expose while trigger signal active)
- not useful with constant object illumination

Artifacts

- Different amount of blur on moving objects (more blur the later the readout)
- Deformed image of moving objects (see rolling shutter)
- brighter exposure the later the readout

Global reset mode with flash

The disadvantage of global reset release mode is lines at the end of readout are exposed to light longer than the lines at readout start, brightness is different. Using a strobe controller with flashed light will get rid of the issue.

Global reset release mode setup

- make sure of no external (constant) light source
- use flash only for object illumination
- set camera to global reset release mode
- start exposure time together with flash (flash strobe in darkness)

When flashing in global reset mode, the flash time will define the exposure time. Thus, an very time-stable flash control is essential.

Flash Control with Global Reset Release

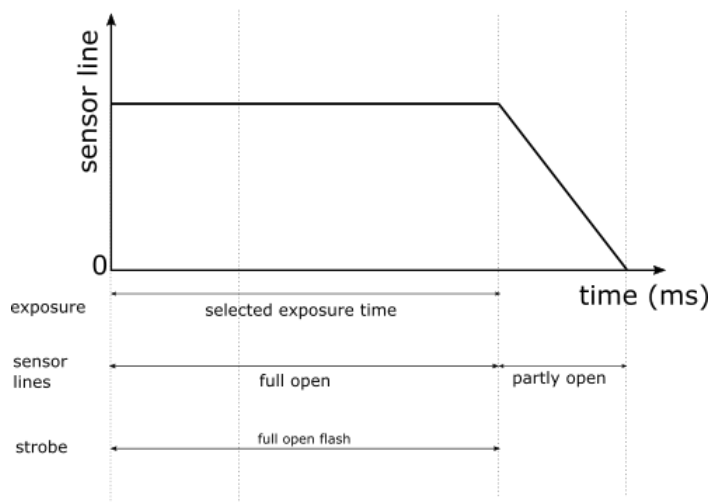

Fig.: 6-16: strobe control in global reset mode

In Global Reset Mode flash is starting together with exposure, all CMOS lines are sensitive to light. Flash time has to be shorter than exposure time. Exposure time is determined by flash time.

INFO

Strobe control jitter might be visible in the image as structures or as brightness instabilities.

We recommend using the very stable [integrated I/O flash control](#) for light control. Precision is about 1 tic or 15ns.

6.1.11 Exposure

- For various exposure and timing modes in chapter, see "[Basic capture modes](#)" on page 72.
- For combining various exposure timings with PWM LED illumination, refer to "[Sequencer](#)" on page 90.

Setting exposure time

Exposure time can be set by width of the external or internal triggers or programmed by a given value.

6.1.12 Exposure speed

Frames per second, or frame rate describes the number of frames output per second (1/ frame time). Especially GigE and USB cameras cannot guarantee predictable maximum frame rates with heavy interface bus load.

Maximum frame rate might depend on:

- Pixel clock
- Image size
- Tap structure
- Data transport limitation
- Processing time

Limitations exo183 on exposure time

In general, the SVS-specific camera design permits frame rates close to this formula:

$$\text{Fps_max} = 1 / \text{exposure time}$$

The exo183 has some specific sensor properties. Most important, due to its sensor design it comes with an additional readout time of about 56 ms. Thus, the maximum exo183 frame rate calculates as follows (as long not restricted by interface speed):

$$\text{Fps_max} = 1 / (\text{exposure time} + 56 \text{ ms})$$

The implication is that if you want to have full speed in frames per second, with the exo183 sensor you need to take care for short exposure times.

6.1.13 Auto exposure

Auto Luminance or auto exposure automatically calculates and adjusts exposure time and gain, frame-by-frame.

The auto exposure or automatic luminance control of the camera signal is a combination of an automatic adjustment of the camera exposure time (electronic shutter) and the gain.

The first priority is to adjust the exposure time and if the exposure time range is not sufficient, gain adjustment is applied. It is possible to predefine the range (min. / max.-values) of exposure time and of gain.

The condition to use this function is to set a targeted averaged brightness of the camera image. The algorithm computes a gain and exposure for each image to reach this target brightness in the next image (control loop). Enabling this functionality uses always both - gain and exposure time.

Limitations

As this feature is based on a control loop, the result is only useful in an averaged, continuous stream of images. Strong variations in brightness from one

image to next image will result in a swing of the control loop. Therefore it is not recommended to use the auto-luminance function in such cases.

6.1.14 Acquisition and processing time

The camera has to read the sensor, process the data to a valid image and transfer this to the host computer. Some of these tasks are done in parallel. This implies the data transfer does not end immediately after end of exposure, as the image has to be processed and transferred after exposure.

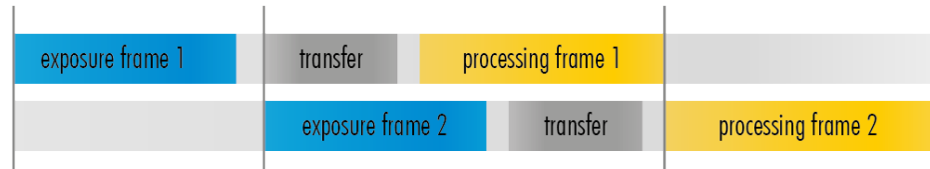

Fig.: 6-17: Acquisition and processing time

On the other hand, while processing and transferring the image the sensor might capture already the next frame.

6.1.15 Bit depth

Values of brightness are internally represented by numbers. The number of bits for brightness representation is limiting the number of color values that can be represented. Bit depth defines the maximum unique colors or gray levels in an image.

No of gray values = $2^{\text{bit depth}}$

All SVCam models support 8-bit format. In most cases, the sensor itself is limiting maximum bit depth. Refer to specifications whether your model is supporting higher bit depth.

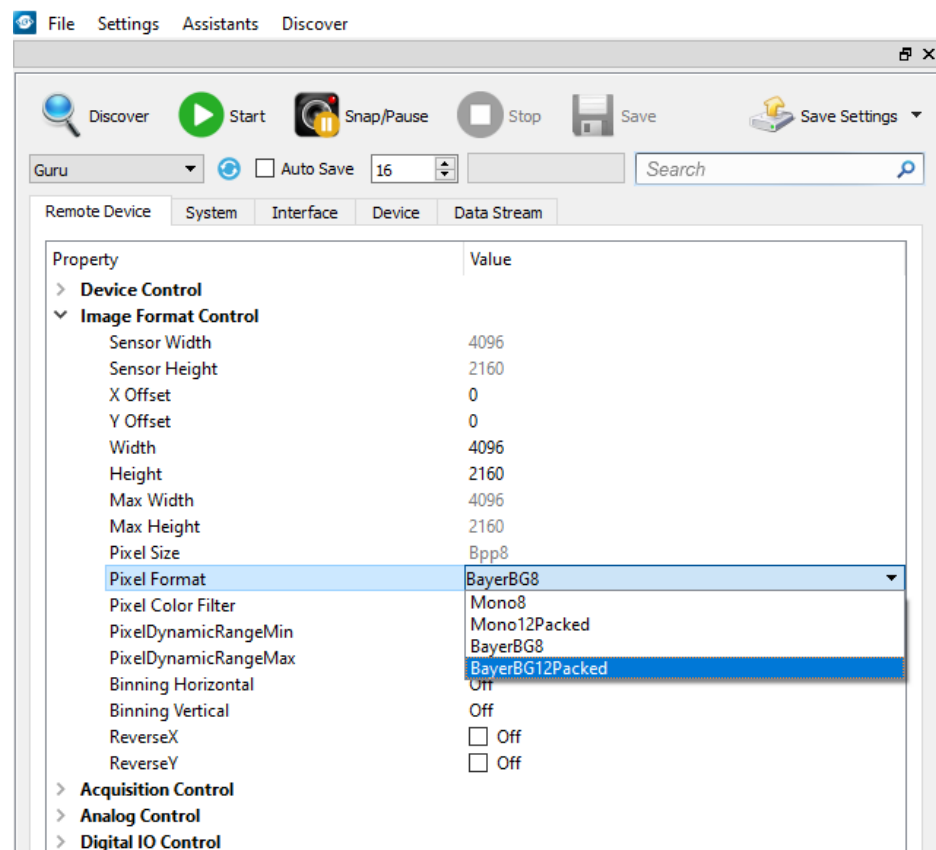

INFO

Depending on camera model, different bit depths are supported.

Packed format

Some camera models support “packed” bitformats. Instead of using 16 bit per pixel (and transferring a lot of zeroes), 2 bytes contain more information than only 1 pixel.

For example, in the image above, “Mono12Packed” is supported. Every pixel has a bit depth of 12 bit. Information transfer has to be in 8-bit steps (8, 16, 24 etc). By packing, 2 pixel can be transferred in 3 bytes (24 bit) instead of 2 x 16 bit (4 bytes). This increases bandwidth by 25%. This packing does not affect image quality, but the image needs to be unpacked (with an SVCam SDK function, very fast) after image acquisition before the image can be processed.

NOTICE Unpacking has to be done manually, this is not a GenTL function. Thus, image acquisition in packed formats won't be supported by most 3rd party software products.

6.1.16 ROI / AOI

In partial scan mode or Area-Of-Interest (AOI) mode (or Region-Of-Interest (ROI) mode) only a certain region of the sensor will be read.

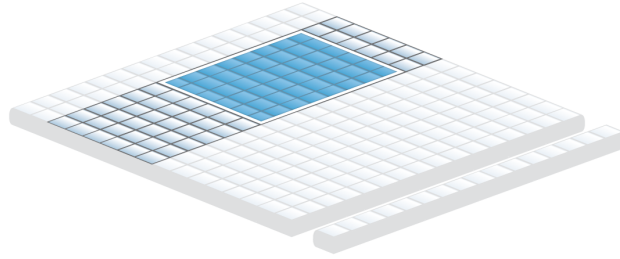

Fig.: 6-18: AOI on area sensor

Selecting an AOI will reduce the number of horizontal lines being read. This will reduce the amount of data to be transferred, thus increasing the maximum speed in terms of frames per second.

With CCD sensors, setting an AOI on the left or right side does not affect the frame rate, as lines must be read out completely.

With CMOS Sensors, AOI is sensor dependent. Some CMOS sensors require the camera to read full horizontal sensor lines internally. Reducing horizontal size with AOI might result in limited frame rate gain.

ROI dimension limits

Sensors have special requirements regarding the sizing of regions of interest. The following restrictions apply to your sensor type:

| Camera | Sensor | Bit depth | smallest ROI | Width step x | Height step y | Offset x | Offset y |
|-------------|----------|-----------|--------------|--------------|---------------|----------|----------|
| exo | Sony IMX | 8 | 128x2 | 8 | 2 | 8 | 2 |
| exo | Sony IMX | 12 | 128x2 | 16 | 2 | 8 | 2 |
| exo814CU3 | ICX814 | 8 | 16x16 | 8 | 1 | 8 | 2 |
| exo814CU3 | ICX814 | 12 | 16x16 | 16 | 1 | 16 | 2 |
| exo4000CG-E | CMV400-0 | 8 | 32x32 | 8 | 2 | 8 | 2 |
| exo4000CG-E | CMV400-0 | 12 | 32x32 | 16 | 2 | 8 | 2 |

Table: 6-2: ROI sizes

6.1.17 Polarized sensor

INFO

See this article as well in our knowledge base with more examples and illustrations.

Apart from brightness and wavelength, the polarization is part of the fundamental properties of light. Our polarized camera with the new Sony polarized sensor can capture polarization information which cannot be detected by

conventional imaging devices. This opens the door to new applications in industrial machine vision applications and beyond. Prominent examples include the analysis of the orientation of carbon fibers, the visualization of tensions in glass caused by stress induced birefringence, the reduction of reflections and glare or simply the enhancement of contrast between materials that are difficult to tell apart with conventional imaging modalities.

What is light polarization

Polarization is a property that characterizes the geometrical orientation of the oscillation of the electric field of light. Linear polarized light, for example, is light that oscillates only in one plane perpendicular to the direction of propagation. Figure 1A visualizes a linearly polarized wave of one wavelength. Additionally, the figure shows circular polarization (Figure 1B). It can be obtained by transmitting linear polarized light through optical active media for instance.¹

Light that we encounter in our natural environment from most common light sources is typically unpolarized, i.e. the light consists of a multitude of waves with oscillation orientations that are statistically distributed (see Figure 1C, left). An interesting effect occurs when this unpolarized light gets reflected off dielectric materials like for example glass. These materials show a reflectivity that differs for polarization components that are polarized parallel to the surface normal of the material compared to the components that are polarized perpendicular to it. The difference in reflectivity is dependent on the reflective index of the material as well as on the incident angle. Thus, the reflected light typically shows a partial polarization (Figure 2C, right). Incident light at a specific angle, the so called Brewster angle, has the interesting property that only polarization components perpendicular to the surface normal are reflected, resulting in linear polarized reflected light (Figure 1D).

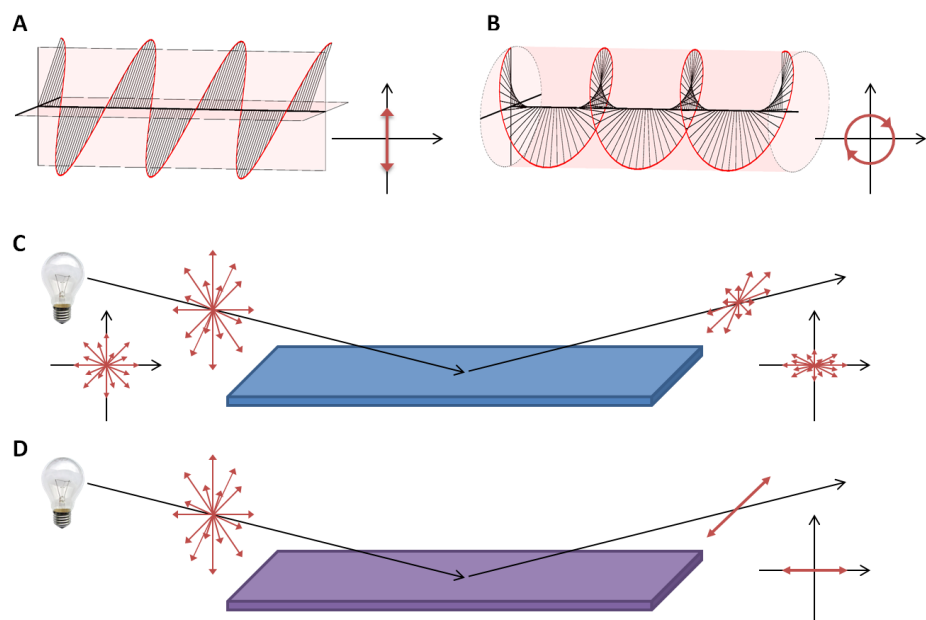

¹Simply put, linear polarized light can be thought of as an addition of two coherent waves along two orthogonal directions. An optical active media can show a different refractive index for polarizations along these two directions, such that the two partial waves propagate with different speed through the media and acquire a phase difference. The addition of these two phase shifted waves results in elliptical or circular polarization, as the resulting electric field vector turns in an elliptic or circular pattern (Figure 1B). Circular polarization is obtained for a phase shift of exactly $\pm 90^\circ$.

Fig.: 6-19: Light polarization

- (A) Linear polarization at 125° and 2D representation of the electric field vector for a complete cycle.
- (B) Circular polarization and 2D representation of the trace of the electric field vector over a complete cycle describes a circle.
- (C) Light from multiple sources, as obtained from the sun or incandescent light bulbs, consists of multiple wave trains. They generally show intensity and oscillation orientations that are statistically distributed, so called unpolarized light. It shows the reflection at the interface of a dielectric material. The reflectivity of the polarization component that is parallel to the surface normal differs from the polarization component that is perpendicular to it. Thus, the resulting polarization is not unpolarized anymore but partially polarized.
- (D) For a specific material-dependent angle only the polarization component that is parallel to the surface normal gets reflected. This angle is called the Brewster angle.

Measuring polarization

In order to characterize the polarization of light linear polarizers can be used. They are an easy and efficient way to obtain linear polarization from unpolarized light. Multiple realizations of polarizers exist and explaining them all would surpass the scope of this paper. Here we want to focus on the grid polarizer. This is an optical element consisting of an array of sub-wavelength parallel metal nanowires. The component of the incident electric field that is polarized parallel to these metal wires is blocked such that only the polarization components perpendicular to the nanowire grid is transmitted (Figure 2A). These nanowire grids are employed in our polarized camera.

A four-directional polarization square filter array is overlaid directly on top of the pixel array and beneath the micro lenses (Figure 2C, D). This filter consist of repeated 2×2 patterns consisting of grid polarizers with four different angles at 0° , 45° , 135° and 90° (Figure 2D). Each polarizer filters the incoming light such that only the polarization components perpendicular to the grid orientation can pass through and be detected by the underlying photodiode. Thus, a four directional polarization image can be captures in one shot.

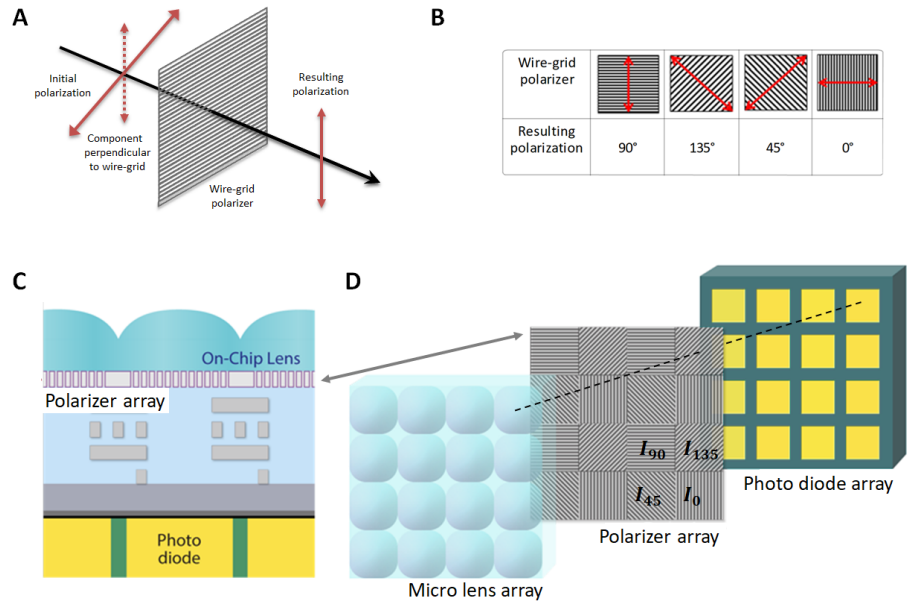

Fig.: 6-20: Polarization filters

- (A) A grid polarizer blocks the polarization component that is parallel to the grid array. Only light perpendicular to the grid can pass through.
- (B) Grid polarizers with different grid orientations result in linear polarized light with orientations perpendicular to the grid orientation, respectively. Here grid orientations of 0°, 45°, 135° and 90° are shown.
- (C) The IMX250MZR sensor has a polarization filter array added to the photodiode array. A short distance between polarizer and the photodiode reduces the effect of crosstalk, i.e. the wrong detection of a polarization angle by a neighboring pixel. The sensor shows excellent image quality in various light source environments.
- (D) The polarization filter array consists of multiple 2x2 patterns that show four different wire grid orientations. The respective measured signal I of a 2x2 pattern is a measure of the amount of light with 0° (I_0), 135° (I_{135}), 45° (I_{45}) and 90° (I_{90}) polarization. These intensities can be used to estimate the angle of linear polarization Θ as well as the degree of linear polarization $DoLP$. (Images in C and D are adapted from Sony)

In subsequent post processing this image can be used to obtain four images filtered by one polarization filter, respectively. Additionally, the images can be used to estimate the spatial distribution of the brightness of each 2x2 pattern by averaging, as well as the associated linear polarization angle Θ and the degree of linear polarization $DoLP$ (Figure 3).

The pixel intensities I of a 2x2 pattern are a measure of the amount of light with 90° (I_{90}), 135° (I_{135}), 45° (I_{45}) and 0° (I_0) polarization, respectively (Figure 2D). Addition and Subtraction of these intensities are known as Stokes Parameters¹:

¹Note that the fourth Stokes parameter $S_3 = I_R - I_L$, which is calculated from the intensities of right and left circular polarized light, cannot be obtained from the image.

$$S_0 = I_0 + I_{90}$$

$$S_1 = I_0 - I_{90}$$

$$S_2 = I_{45} - I_{135}$$

Conveniently, the polarization angle Θ and the degree of linear polarization *DoLP* are easily computed from the Stokes parameters ¹:

$$\Theta = \frac{1}{2} \text{atan} \left(\frac{S_2}{S_1} \right) \qquad \text{DoLP} = \frac{\sqrt{S_1^2 + S_2^2}}{S_0}$$

Examination of these values provides an imaging contrast enhancement in a multitude of applications compared to standard camera imaging, as shown in the following application examples.

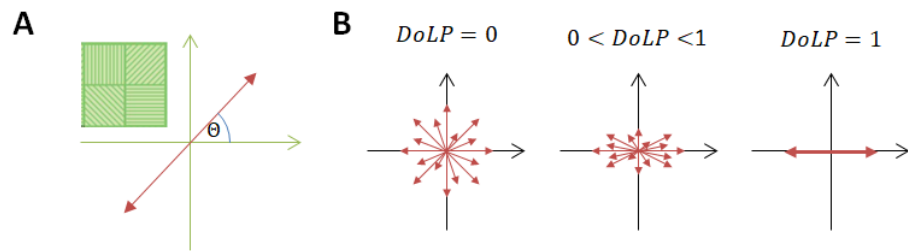

Fig.: 6-21: Polarization angle

- (A) Angle of polarization Θ as compared to the orientation of the 2x2 four-directional polarization pattern.
- (B) Degree of linear polarization (DoLP) is zero for unpolarized light and one for perfectly linearly polarized light. In the case of light with partial polarization a value between zero and one is obtained

¹The inverse tangent needs to be computed such that it returns values in the closed interval $[-180^\circ, 180^\circ]$.

6.2 Camera features

The camera features of the EXO Series GigE are defined by the combination of its electronics and firmware features. Firmware features can be upgraded with new firmware releases.

6.2.1 Color Transformation Control

INFO *The Color Transformation Tool is available only for color cameras. Use your model specification whether your model is covered with the latest firmware.*

INFO *See also chapter "Color" on page 31 for basic color functionalities and chapters "Gain" on page 28 and "Offset" on page 29 for understanding gain and offset. In most cases Color Transformation will replace white balance, see as well "White balance" chapter.*

In the world of industrial image processing, image sensors are built to reproduce brightness values as precisely as possible, with sensitivity, size and dynamic range being decisive criteria. A color representation according to the color perception of the human eye is not a design requirement of these image sensors. The Color Transformation Tool generates an image representation similar to the human color perception by transforming the colors. The decisive factors here are the selected light temperature of the illumination and the design of the sensor pixel. The Color Transformation Tool provides ready-to-use conversion matrices for the standardized light temperatures D50, D65, TL84, and A. Furthermore, it is possible to define the conversion matrix yourself and thus adapt the color rendering to your own lighting situation.

Result of the color conversion

The following images (with identical illumination, cloudy daylight) illustrate the effect of the conversion. As an industrial-vision sensor, the sensor has a clear emphasis of the green channel. The granite stone in the foreground is gray.



Fig.: 6-22: Color transformation OFF, D50, D65, TL84, A

INFO *The mathematical conversion of the color values leads to a color-reproduction reflecting the human eye perception, but reduces the number of displayable colors due to the limited bit depth. As an example the histograms of the above images without color correction and with D50 correction enabled. Despite the larger value variations in the channels, the human eye perceives the D50 correction as more color-correct. The conversion due to the different gain values can result in increased noise and color noise.*

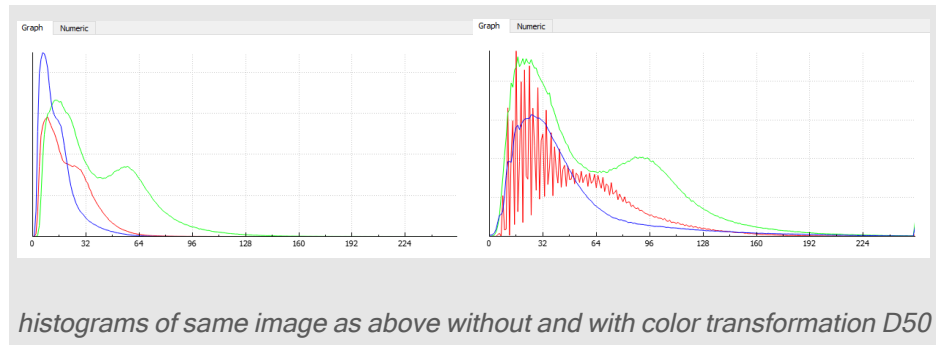

The color matrix

The conversion of each pixel is done using a matrix of gain values and a 1x3 offset matrix O . The offset matrix is an integer matrix.

$$(O) = \begin{pmatrix} Off_R \\ Off_G \\ Off_B \end{pmatrix}$$

All gain values are FLOAT values. The nomenclature is "Gain L(ine)C(olumn)" like "Gain 00". Generally, the conversion is done for each pixel by a matrix operation with M being the 3x3 gain matrix:

$$\begin{pmatrix} R_{new} \\ G_{new} \\ B_{new} \end{pmatrix} = (M) * \begin{pmatrix} R \\ G \\ B \end{pmatrix}$$

Below some examples of color correction matrices:

| Gain | 0 | 1 | 2 |
|---------------|-------|-------|-------|
| 0 | 2.82 | -1.08 | 0.34 |
| 1 | -0.23 | 2.61 | -1.13 |
| 2 | 0.21 | -1.27 | 5.7 |
| Offset | 1.07 | 2.88 | 0.44 |

Table: 6-3: color matrix fxo540, light D50

Light temperature D65 is more blue, values deviate significantly to get a correct color representation:

| Gain | 0 | 1 | 2 |
|---------------|-------|-------|-------|
| 0 | 3.52 | -1.08 | 0.15 |
| 1 | -0.34 | 2.53 | -0.83 |
| 2 | 0.17 | -1.18 | 4.35 |
| Offset | 2.32 | 2.91 | 1.24 |

Table: 6-4: color matrix fxo540, light D65

Using the Color Transformation Tool

As the color transformation is done in the camera FPGA, the adjustment is done in the GenICam tree:

1. Activate color transformation by Color Transformation Enable On

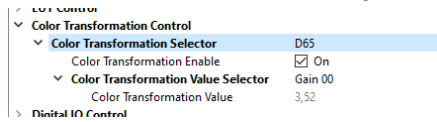

2. Specify the desired light temperature with the Color Transformation Selector
(the values for D50, D65, LT84, A are optimized for the sensor of the respective camera and cannot be changed)

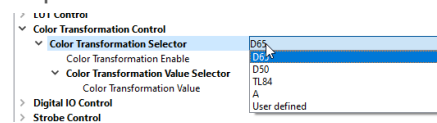

Custom color transformation

If a conversion with the preset light temperatures is not sufficient for the specific application (no standardized light source), it is possible to define your own conversion matrices.

Set Color Transformation Selector to "user defined". Then select the Color Transformation Value Selector and enter the corresponding Color Transformation value below. This must be done for all 9 gain values as well as for the 3 offset values. Results will be visible immediately in the image.

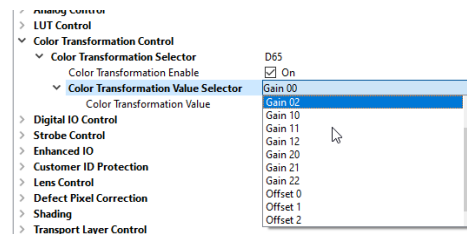

select custom color transformation values

6.2.2 Burst mode

The hardware interface (GigE, USB3, etc.) of your camera may often limit the maximum frame rate of the camera to the maximum frame rate of the interface of the camera. Inside the camera, the sensor speed (internal frame rate) might be higher than the external interface speed (e.g. GigE).

In triggered mode, trigger frequency might be higher than the external interface speed. The triggered images will stay in the internal memory buffer and will be delivered one after the other with interface speed. If trigger frequency is higher than interface max fps frequency, more and more images will stick in the internal image buffer. As soon as the buffer is filled up, frames will be dropped .

This internal-save-images and deliver-later thing is called "burst mode".

Due to internal restriction in the image request process of the camera, on USB cameras the maximum sensor speed is limited to the maximum interface speed. This means the maximum trigger frequency cannot be higher than camera free-run frequency. The image buffer will protect against breaking data-rates of the USB line.

Usage of burst mode

Burst mode has two main purposes:

- If transfer speed breaks down (e.g. Ethernet transfer rate due to high network load), tolerate low speed transfer for a short time and deliver frames later on (buffering low speed interface performance for a short time without breaking the average frame rate of camera). This applies in particular to 10 GigE networks.
- For several frames (up to full internal memory) images can be taken with higher frame rate than camera specs are suggesting (as soon as there is enough time later on to deliver the images) (not applicable to USB cameras)

INFO

As soon as the internal memory buffer is filled up, frames will be dropped. Due to this, SVS-Vistek cameras provide up to 512 MB image buffer memory.

6.2.3 Precision Time Protocol

PTP (Precision Time Protocol) is a protocol according to IEEE1588 to synchronise several devices in a common Ethernet network. PTP IEEE1588 is part of the GigE Vision Standard 2.0.

INFO

Cameras from SVS-Vistek require firmware b2987 at least for operating PTP.

According to the PTP protocol, several devices agree on a master. The other devices in the network communicate with the master as slaves and synchronize their own time base for the time stamp with the time base of the master. The maximum deviation permits deviations of typically 10 μ s. The common time base is not to be confused with real time in normal camera systems. To obtain a fixed relation to the real world time, an NTP or GPS device has to be defined as PTP master.

Cameras participating in PTP are set to a special PTP mode. As soon as the PTP mode is set to Master, Slave or Auto, the synchronisation of the cameras in the network begins, provided that a device has previously been configured as master. The first camera in the network sending the "Ptp Data Set Latch" command will be declared master, all others will be slave.

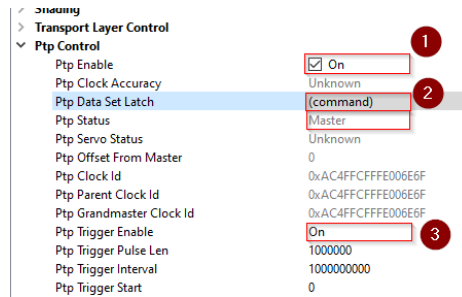

Fig.: 6-23: PTP set master mode

Synchronize camera trigger

If a camera is to be triggered via PTP, it must be operated in PTP slave mode. For this, the camera has to be configured in PTP slave mode and the I/O trigger line selector must be set to PtpTrigger. The Ptp set latch command will lock the common timebase.

Only the trigger event will be synchronized. The cameras can still be run with different exposure times.

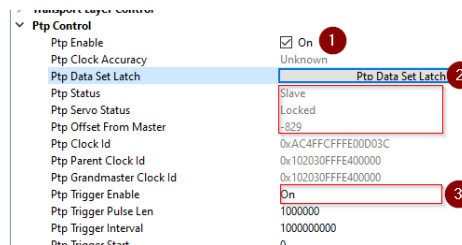

Fig.: 6-24: PTP set slave mode

Enable the synced trigger in with 2 steps.

1. Enable Trigger Mode and set Trigger Mode to Line1.
2. Connect the Trigger with PtPTTrigger source in the I/O matrix.

The slave camera will follow the master's trigger events.

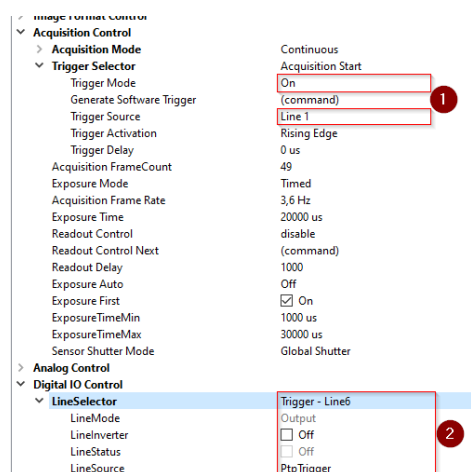

Fig.: 6-25: Enable synced multi camera trigger in PTP slave mode

INFO

Slave operation with Precision Time Protocol is permitted with timed exposure only.

INFO

It is recommended to connect the cameras with a single switch. Daisy-chain switches are not permitted.

6.2.4 Read-out control

Read-out control defines a delay between exposure and data transfer. Read-out control is used to program a delay value (time) for the readout from the sensor.

With more than one camera connected to a single computer, image acquisition and rendering can cause conflicts for data transfer, on CPU or bus system.

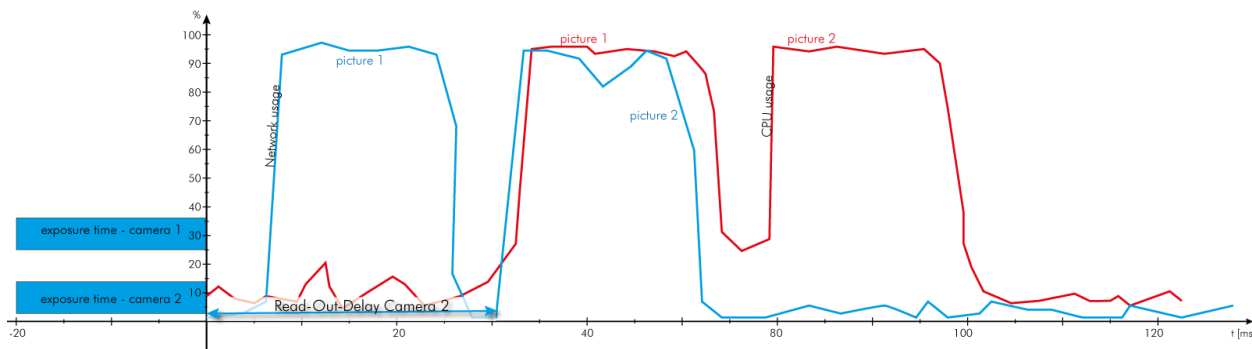

Fig.: 6-26: Illustration of physical data stream in time

6.2.5 IR / glass filter

To avoid influences of infrared light to your image, cameras are equipped with an IR (Infrared) cut filter or an anti-reflection coated glass (AR filter).

- Monochrome cameras come by default with an AR-Filter (anti reflex)
- Color models version comes by default with an IR-cut-filter
- IP67 BlackLine models do have an IR-cut filter (color) or glass (monochrome)

Refer to your camera order to see if a filter is built in. Alternatively look at the sensor. Built-in IR-filters are screwed into the lens mount. Filters will change the optical path length. The camera specs are including the standard filters.

Image impact of IR cut filter

Due to chromatic aberration, limiting the spectral bandwidth of light will result in sharper images. Without an IR cut filter:

- Monochrome sensor images might get muddy.
- Color sensor images are affected, especially red will be higher in intensity than visible with bare eyes. White balance gets much more difficult. Contrast is lower.

INFO

SVS-VISTEK recommends IR cut filter for high demands on sharpness with monochrome or color sensors.

Spectral impact of IR cut filters

IR cut filter do influence the spectral sensitivity of the sensor. The spectral graph below shows the wavelength relative impact of the SVS-VISTEK standard filter.

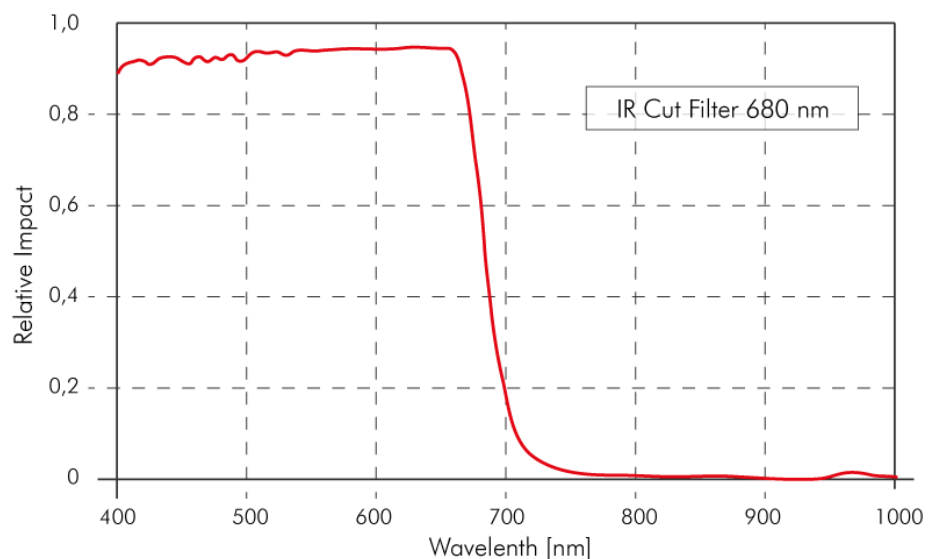

Fig.: 6-27: IR cut filter light transmission

Focal impact of filters

As an IR cut filter mainly consist of a small layer of glass (1 mm thick) there is an impact on the flange focal distance. Refraction within the layer cause shortening this distance.

When ordering a standard camera with an extra IR cut filter you might have to compensate the focal length with an extra ring. Please refer to your local distributor for more detailed information on your camera behaving on C-Mount integrated filters.

As BlackLine models have an IR cut filter by default, the focal distance is compensated by default.

NOTICE Removing the IR cut filter lengthen the focal distance and will invalidate camera warranty.

6.2.6 Shading correction

The interactions between objects, illumination, and the camera lens might lead to a non-uniform flatfield in brightness. Shading describes the non-uniformity of brightness from one edge to the other or center towards edge(s).

Original and shading corrected image

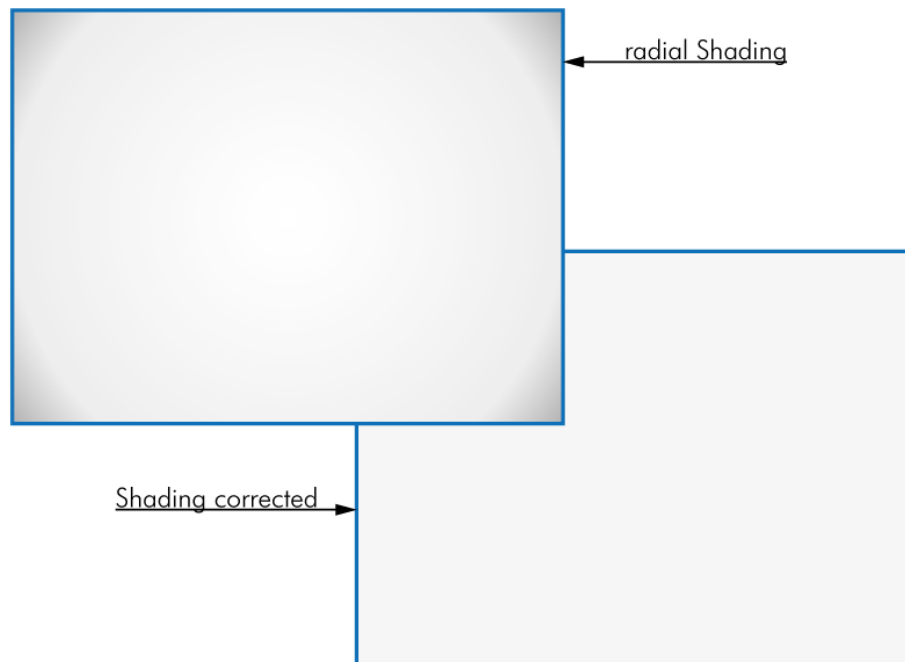

This shading can be caused by non-uniform illumination, non-uniform camera sensitivity, vignetting of the lens, or even dirt and dust on glass surfaces (lens).

Shading correction is a procedure to create a flatfield image out of a non-uniform image regardless of the reasons of the non-uniformity. Before doing shading correction, make sure your lens is clean and in perfect condition. If the lens is not clean or the lighting not uniform, the algorithm tries to compensate these as well - resulting in a wrong shading table and visible artifacts, loss of details or local noise in the final image.

In theory, there are several locations of shading

- In the host computer: significant loss of dynamic range
- In the camera, digital: better (smoother) shading than on computer, still loss of dynamic range
- In the camera, analog: set gain/offset locally direct on sensor to get optimum shading correction with only small changes in dynamic range

It is important to have in mind that shading correction might reduce dynamic range of the images taken. By using different gains and offsets on the sensor local noise might be less uniform. Structures in the reference image might lead to visible shading artifacts.

In contrary to any shading correction being done after image recording, the method described here will hardly affect the dynamic range of the image.

The task is done with shading maps. Shading maps are test files containing a description for the camera how to balance shading control. Shading maps can be created and uploaded to the camera with SVCapture. The shading map creation process takes any image with any (!) illumination and creates a shading map out of it. This shading map afterwards will be uploaded into the camera.

NOTICE Shading correction is possible with certain models only. See camera specs whether your model does support this. In case your camera is not supporting, the assistant will not be selectable.

First, shading reference images have to be taken with shading correction disabled (use 16 images minimum). Save it on disk. Use std .bmp files here, if possible with more than 8 bit.

1. Run shading assistant->Generate Map

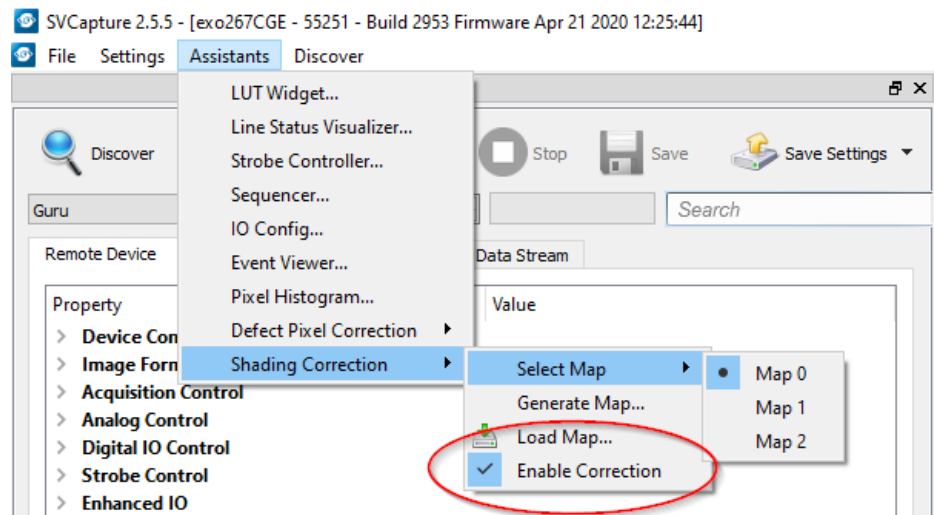
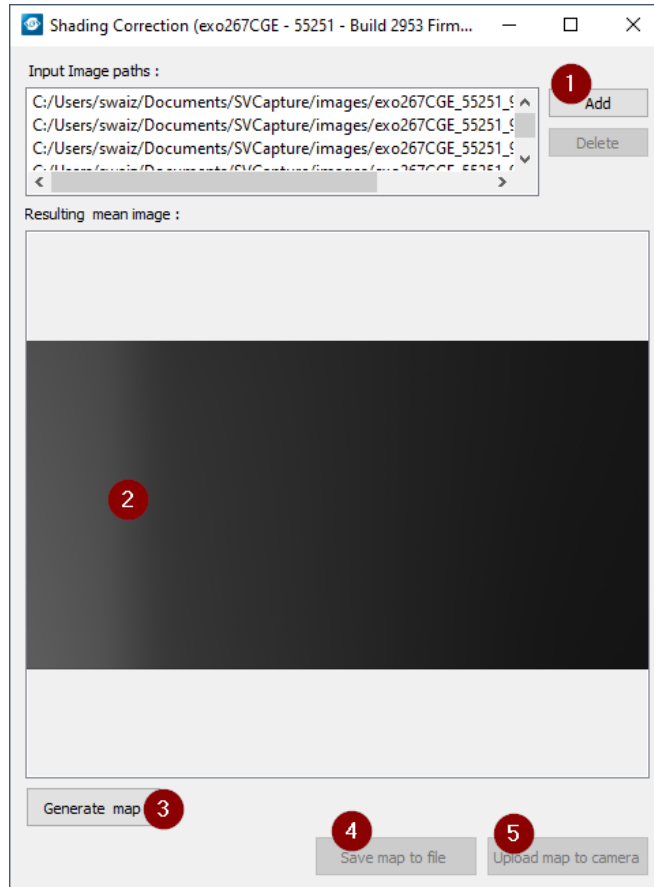
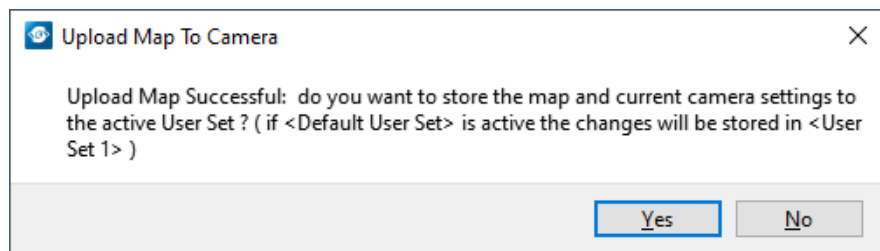

Fig.: 6-28: Shading control disabled

2. With SVCapture load these reference images.



3. See shading in the preview
4. Generate the shading map
5. Save map to disk. This file can be used in programmed environments via SDK as well.
6. Upload it to the camera and see the result. If lighting did not change from start of procedure, you should see a uniform image with enabled shading control.



7. Run camera with same lighting to see corrected image.

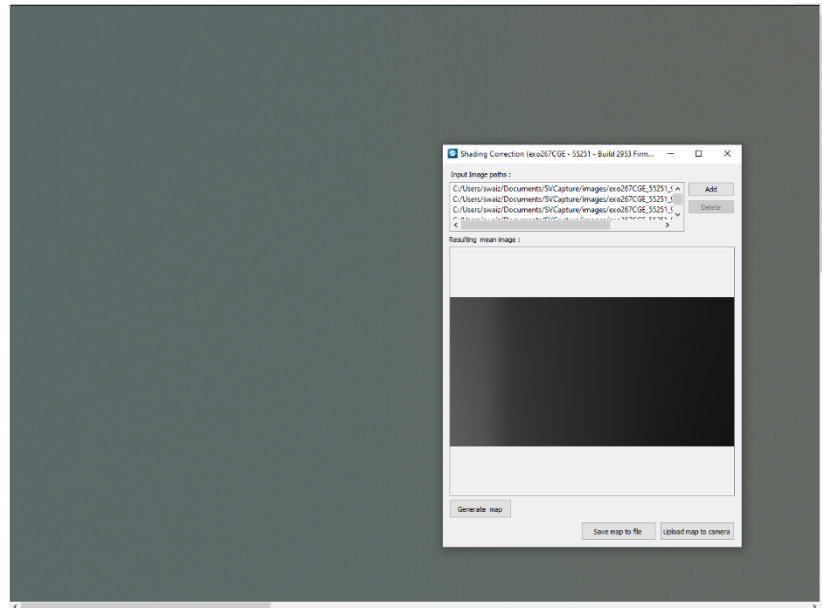

How it works

The tool will divide the image into squares of 16x16 pixel. Out of every 16x16 pixel cluster a set of shading values consisting of specific gain and offset per cluster is calculated. The resulting map can be uploaded into the camera and will compensate for any shading, lens-based or based on illumination.

Control shading via enabling/disable shading control. Up to 3 different shading maps can be uploaded and connected with a user preset. Like this by switching the user set you can use 3 different shadings (use this for example if the illumination in 3 colors is not the same) in sequential shots.

6.2.7 Defect pixel correction

All image sensor have defect pixels in a lesser or greater extent. Type and number of defects determine the quality grade (quality classification) of the sensor.

Defect Pixel Correction is using information from neighboring pixels to compensate for defect pixels or defect pixel clusters (cluster may have up to five defect pixels).

Defect Pixels either be dark pixels, i.e. that don't collect any light, or bright pixels (hot pixel) that always are outputting a bright signal.

The amount of hot pixels is proportional to exposure time and temperature of the sensor.

By default, all known defect pixels or clusters are corrected by SVS-VISTEK as a factory default.

Under challenging conditions or high temperature environments defect pixel behaviour might change. This can be corrected.

- A factory created defect map (SVS map), defying known defects, is stored in the camera.
- A custom defect map can be created by the user. A simple *.txt file with coordinates must be created. The user must locate the pixel defects manually.
- The *.txt file can be uploaded into the camera. Beware of possible Offset!
- Defect maps can be switched off to show all default defects, and switched back on to improve image quality.

Unlike shading correction, defect pixel correction suppresses single pixels or clusters and reconstructs the expected value by interpolating neighboring pixel values. The standard interpolation algorithm uses the pixel to the left or to the right of the defect. This simple algorithm prevents high runtime losses.

More sophisticated algorithms can be used by software.

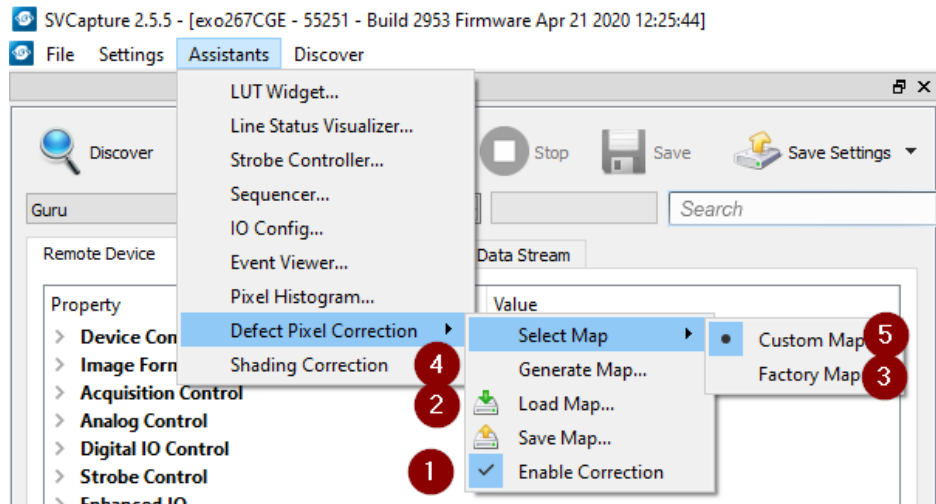

Fig.: 6-29: Illustration of a defect pixel

Procedure of pixel correction

SVCapture is the tool to generate pixel correction maps. The pixel correction assistant provides everything to create, load, enable and restore defect pixel creation maps.

Defect pixel correction is possible with certain models only. See camera specs whether your model does support this. In case your camera is not supporting, the assistant will not be selectable.



- For easy image processing, it is recommended to have pixel correction activated
- Pixel correction maps can be saved and loaded
- The std factory map can be selected any time
- Generate your own custom map
- Select your own defect pixel map

The procedure to create a std map is pretty straight forward. Before starting generating the map, in the GenICam tree do following:

- Set gain to 0 dB
- Disable autogain
- Set offset to 0
- Record a set of dark images (put lens cap on)

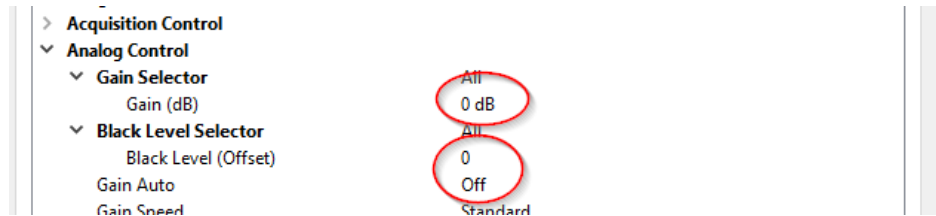

Defect pixel map generation

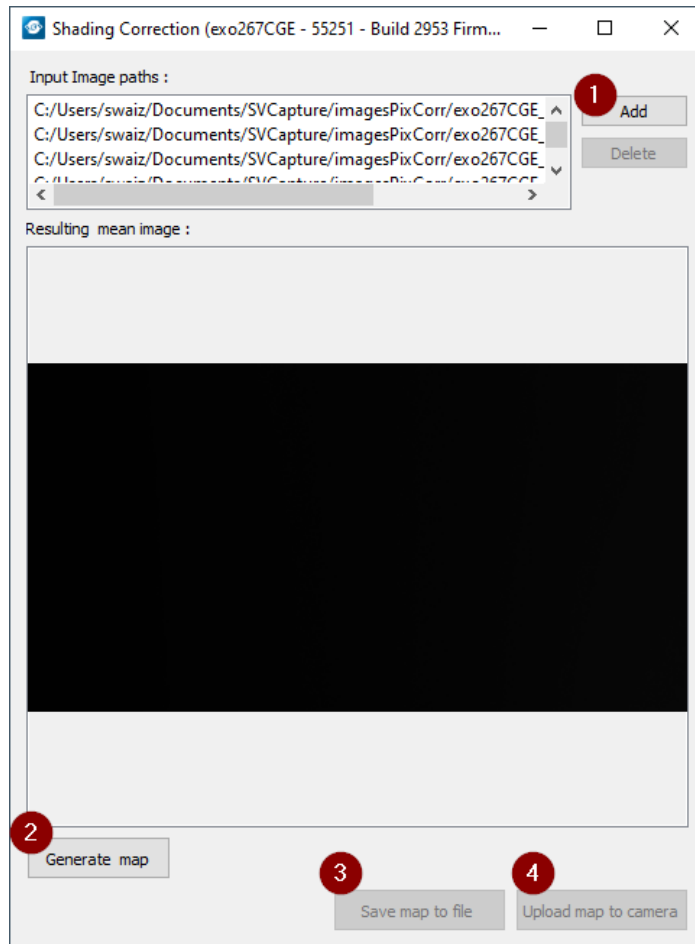

1. Load black images (16 images minimum) into generator
2. Generate map
3. Save map to file for later usage
4. Upload the map to the camera.

Make sure pixel correction is activated.

6.2.8 Look-up table

The look-up table feature (LUT) lets the user define certain values to every bit value that comes from the ADC. To visualize a LUT a curve diagram can be used, similar to the diagrams used in photo editing software.

The shown custom curve indicates a contrast increase by applying an S-shaped curve. The maximum resolution is shifted to the mid-range. Contrasts in this illumination range is increased while black values will be interpreted more black and more of the bright pixels will be displayed as 100 % white.

INFO

For further Information about curves and their impact on the image refer to our homepage: [Knowledge Base - LUT](#).

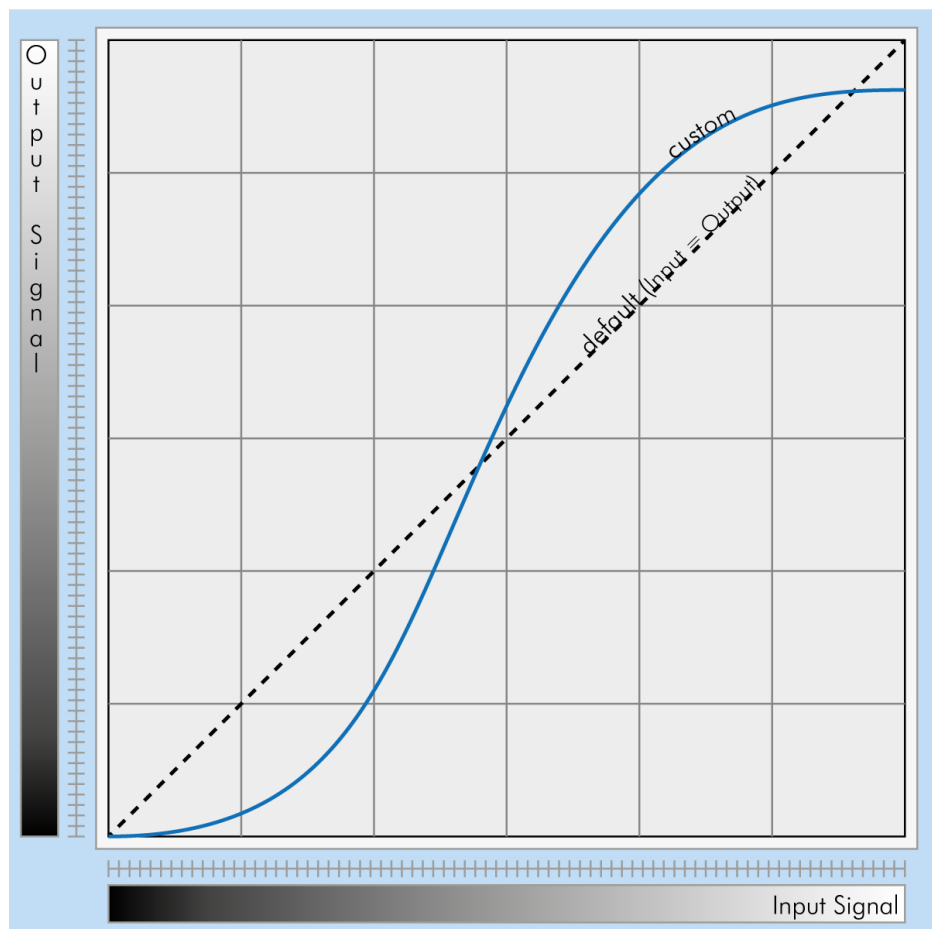

Fig.: 6-30: Custom LUT adding contrast to the mid-tones

INFO

LUT implementation reduces bit depth from 12 bit to 8 bit on the output.

Gamma correction

Using the look-up table makes it also possible to implement a logarithmic correction. This is commonly called “gamma correction”.

Historically gamma correction was used to correct the illumination behavior of CRT displays, by compensating brightness-to-voltage with a gamma value between 1,8 up to 2,55.

The gamma algorithms for correction can simplify resolution shifting as shown seen below.

- Input & output signal range from 0 to 1
- Output-signal = Input-signal^{Gamma}

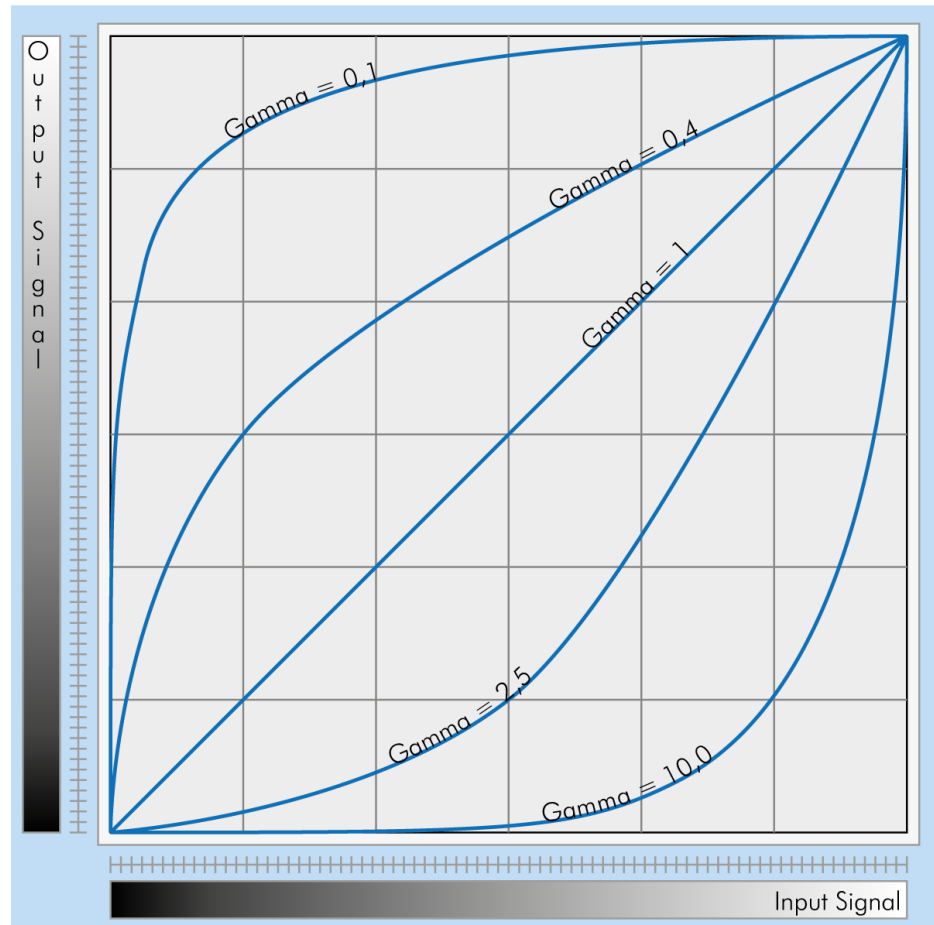

Fig.: 6-31: Several gamma curves comparable to a LUT

- Gamma values less than 1.0 map darker image values into a wider ranger.
- Gamma values greater than 1.0 do the same for brighter values.

INFO

Gamma algorithm is just a way to generate a LUT. It is not implemented in the camera directly.

6.2.9 ROI / AOI

In partial scan mode or Area-Of-Interest (AOI) mode (or Region-Of-Interest (ROI) mode) only a certain region of the sensor will be read.

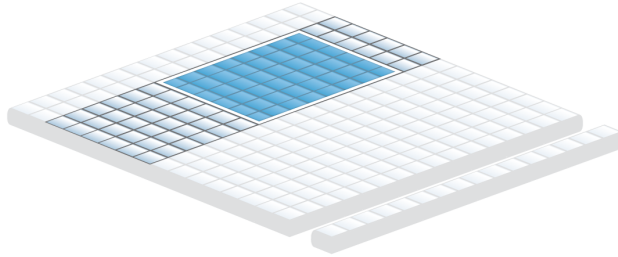

Fig.: 6-32: AOI on area sensor

Selecting an AOI will reduce the number of horizontal lines being read. This will reduce the amount of data to be transferred, thus increasing the maximum speed in terms of frames per second.

With CCD sensors, setting an AOI on the left or right side does not affect the frame rate, as lines must be read out completely.

With CMOS Sensors, AOI is sensor dependent. Some CMOS sensors require the camera to read full horizontal sensor lines internally. Reducing horizontal size with AOI might result in limited frame rate gain.

ROI dimension limits

Sensors have special requirements regarding the sizing of regions of interest. The following restrictions apply to your sensor type:

| Camera | Sensor | Bit depth | smallest ROI | Width step x | Height step y | Offset x | Offset y |
|-------------|----------|-----------|--------------|--------------|---------------|----------|----------|
| exo | Sony IMX | 8 | 128x2 | 8 | 2 | 8 | 2 |
| exo | Sony IMX | 12 | 128x2 | 16 | 2 | 8 | 2 |
| exo814CU3 | ICX814 | 8 | 16x16 | 8 | 1 | 8 | 2 |
| exo814CU3 | ICX814 | 12 | 16x16 | 16 | 1 | 16 | 2 |
| exo4000CG-E | CMV400-0 | 8 | 32x32 | 8 | 2 | 8 | 2 |
| exo4000CG-E | CMV400-0 | 12 | 32x32 | 16 | 2 | 8 | 2 |

Table: 6-5: ROI sizes

6.2.10 Basic capture modes

The camera has 2 basic operation modes.

- Free run (timed) run: The camera will expose and deliver images on a fixed schedule.
- Triggered: The camera will wait for an external signal and start exposure after receiving the external trigger signal.

Free running

Free running (fixed frequency) with programmable exposure time. Frames are readout continuously and valid data is indicated by LVAL for each line and FVAL for the entire frame.

There is no need to trigger the camera in order to get data. Exposure time is programmable via serial interface and calculated by the internal logic of the camera.

Mode 0: Free Running with Programmable Exposure Time

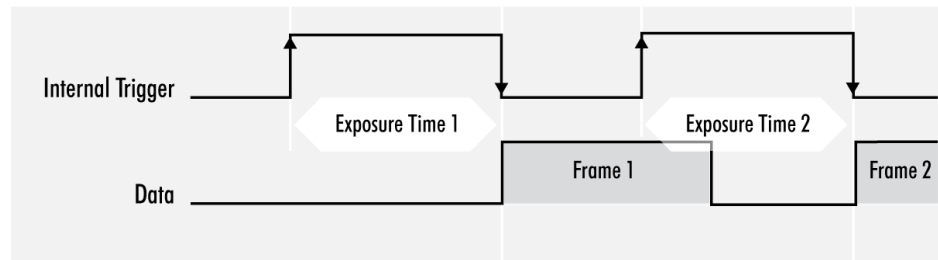

Fig.: 6-33: Basic capture modes - free running

The fundamental signals are:

- Line Valid: LVAL, Frame Valid: FVAL,
- And in case of triggered modes: trigger input.

Triggered mode (pulse width)

External trigger and pulse-width controlled exposure time. In this mode the camera is waiting for an external trigger, which starts integration and readout. Exposure time can be varied using the length of the trigger pulse (rising edge starts integration time, falling edge terminates the integration time and starts frame read out). This mode is useful in applications where the light level of the scene changes during operation. Change of exposure time is possible from one frame to the next.

Mode 1: External Trigger with Pulse Width Exposure Control (overlap)

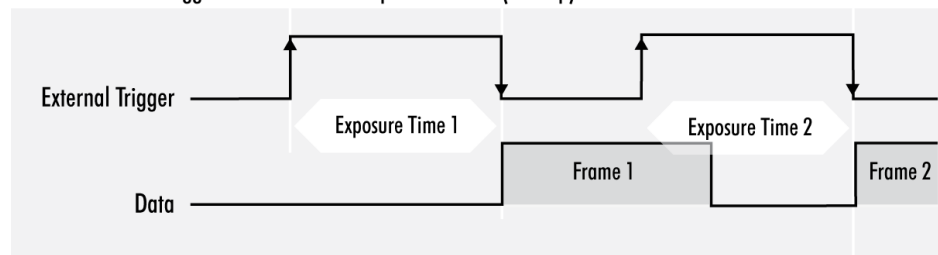

Fig.: 6-34: Basic capture modes - triggered mode (pulse width with overlap)

Exposure time of the next image can overlap with the frame readout of the current image (rising edge of trigger pulse occurs when FVAL is high). When this happens: the start of exposure time is synchronized to the falling edge of the LVAL signal.

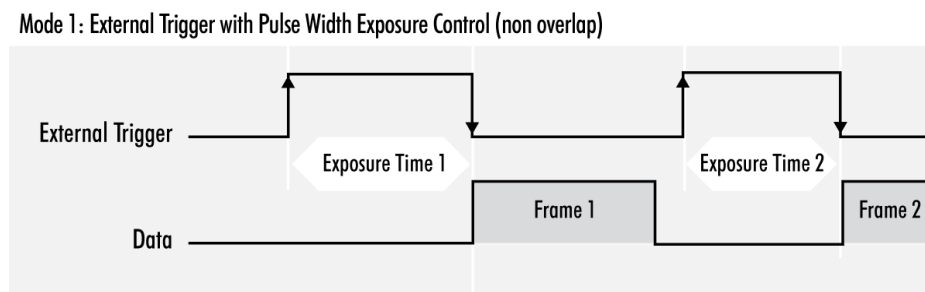

Fig.: 6-35: Basic capture modes - triggered mode (pulse width without overlap)

When the rising edge of trigger signal occurs after frame readout has ended (FVAL is low) the start of exposure time is not synchronized to LVAL and exposure time starts after a short and persistent delay.

The falling edge of the trigger signal must always occur after readout of the previous frame has ended (FVAL is low).

Software trigger

Trigger can also be initiated by software or serial interface.

INFO *Software trigger can be influenced by jitter. Avoid software trigger when using time sensitive applications.*

6.2.11 Micro Four Thirds lenses

MFT lenses are able to change focus, zoom and aperture by camera control. The Tracer series models support special mount type. For matching lenses visit http://www.four-thirds.org/en/microft/lens_chart.html or call your local SVS-VISTEK distributor.

INFO *For SVS-Vistek MFT cameras, you'll find the controls in the GenICam tree as soon as the lens is mounted on the camera.*



Fig.: 6-36: Micro Four Thirds in close view

Mounting lenses

INFO

There is a difference in the back focus distance between „Four Thirds“-lenses and „Micro Four Thirds“ lenses. Your camera is equipped with a “Micro Four Thirds” connector.

1. Mount a Micro Four Thirds lens on the camera before powering up the camera.
2. Make sure the lens locks into the bayonet so that the pin connection between camera and lens for remote control will work properly.

Changing the MFT lens

1. For changing the MFT-lens switch off the power.
2. Open the lock by pressing the unlock pin and remove by turning the lens.
3. After the change switch power on again.



6.2.12 Read-out control

Read-out control defines a delay between exposure and data transfer. Read-out control is used to program a delay value (time) for the readout from the sensor.

With more than one camera connected to a single computer, image acquisition and rendering can cause conflicts for data transfer, on CPU or bus system.

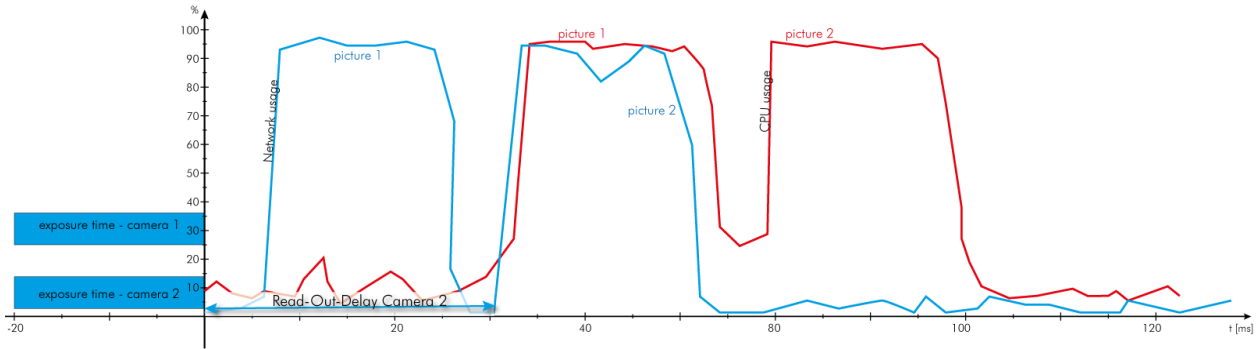

Fig.: 6-37: Illustration of physical data stream in time

6.2.13 Temperature sensor

A temperature sensor is installed on the main board of the camera. To avoid overheating, the temperature is constantly monitored and read. Besides software monitoring, the camera indicates high temperature by a red flashing LED (see flashing LED codes).

6.2.14 System clock frequency

Default system clock frequency in almost every SVCam is set to 66.6 MHz. To validate your system frequency refer to: specifications.

Using the system clock as reference of time, time settings can only be made in steps. In this example, the transfer rate is 66.7 MHz, thus resulting in steps of 15 ns.

$$t = \frac{1}{66.6 \text{ MHz}} = \frac{1}{66\,666\,666.6 \frac{1}{s}} = 15 \cdot 10^{-9} \text{ s} = 15 \text{ ns}$$

INFO

Use multiples of 15 ns to write durations into camera memory.

6.2.15 Pixel clock frequency selection

Besides the factory frequency setting other values can be available for some CCD sensors. Charges will be transported faster, more frames per second will be generated. IMX sensors from Sony are running with default value as recommended in sensor specifications and cannot be modified.

NOTICE

Higher Frequencies can result in a loss of quality.

6.2.16 Predefined configurations (user sets)

The camera starts with default values for all features when turned on. Settings made during operation will expire when the camera is turned off.

All preset adjustments are located in the GenICam tree in the "User Set Control" property. It is possible to save up to 8 user sets. Each of these setups consists of a complete configuration set including exposure time, delays, I/O configuration for the camera. These user sets can be loaded at runtime. In addition, you can specify which setup is loaded as default when the camera is switched on.

Load a user set

With UserSetSelector a user set can be selected. Select the desired user set and press UserSetLoad (command) twice to load the user set. The following example loads user set 2.

| | |
|--------------------|------------|
| ▼ User Set Control | |
| ▼ UserSetSelector | User Set 2 |
| UserSetLoad | (command) |
| UserSetSave | (command) |
| User Set Default | User Set 5 |

Save user sets

Select the user set to be saved in the UserSetSelector and save it with the UserSetSave command.

| | |
|--------------------|------------|
| ▼ User Set Control | |
| ▼ UserSetSelector | User Set 2 |
| UserSetLoad | (command) |
| UserSetSave | (command) |
| User Set Default | User Set 5 |

Set a user set as default

Use User Set Default to select the user set that is to be loaded when the camera is started. Save this setting with UserSetSave (In the example below, user set 5 is saved as default).

| | |
|-------------------|------------|
| ▼ UserSetSelector | User Set 2 |
| UserSetLoad | (command) |
| UserSetSave | (command) |
| User Set Default | User Set 5 |

Reset to factory default

User sets can be reset to factory settings. This is a two-step process. First, the factory settings must be loaded:

| | |
|--------------------|------------------|
| ▼ User Set Control | |
| ▼ UserSetSelector | Default User Set |
| UserSetLoad | (command) |
| UserSetSave | (command) |
| User Set Default | Default User Set |

Afterwards this factory default user set must be saved again as user set (in the example below, user set 2 is overwritten with the factory settings).

| | |
|--------------------|------------|
| ▼ User Set Control | |
| ▼ UserSetSelector | User Set 2 |
| UserSetLoad | (command) |
| UserSetSave | (command) |
| User Set Default | User Set 5 |

6.3 I/O Features

The SVCam cameras are equipped with several inputs and outputs, providing state-of-the-art control regarding input and output channels. All I/O functions are realized as modules. These functions can be connected in the GenICam tree.

6.3.1 GenICam

GEN*i*CAM provides a generic programming interface to control all kinds of cameras and devices. Regardless of the interface technology (GigE Vision, USB3 Vision, CoaXPress, Camera Link, etc.) or implemented feature, the application programming interface (API) will always be the same. The SNFC makes sure the feature names are similar throughout the manufacturers, making it more easy to switch camera models.

The GenICam™ standard consists of multiple modules according to the main tasks to be solved:

- GenApi: configuring the camera
- SNFC: Standard Feature Naming Convention, a catalog of standardized names and types for common device features
- GenTL: transport layer interface, grabbing images
- GenCP: generic GenICam control protocol
- GenTL SFNC: recommended names and types for transport layer interface.

The GenICam properties are organized as a tree. Manufacturers can add more features.

With your SVCam, the GenICam tree does have some hardware related extensions, especially in the I/O sector. See the Quick guide install for a short introduction into the SVS-Vistek GenICam tree.

The GenICam properties are organized in views. The recommended way to view and adjust is by using SVCapture. If you want to have a full view of all adjustable GenICam items, activate the Guru mode. Beginner mode will show only most common attributes.

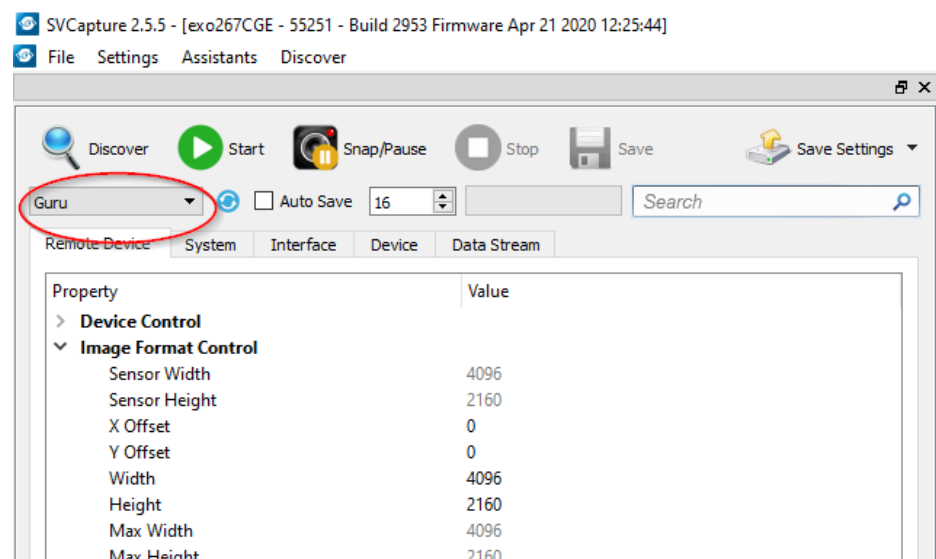

NOTICE All modifications in the GenICam tree will have immediate effect.

6.3.2 Assigning I/O Lines - IOMUX

The IOMUX is best described as a switch matrix. It connects inputs, and outputs with the various functions of SVCam I/O. It also allows combining inputs with Boolean arguments.

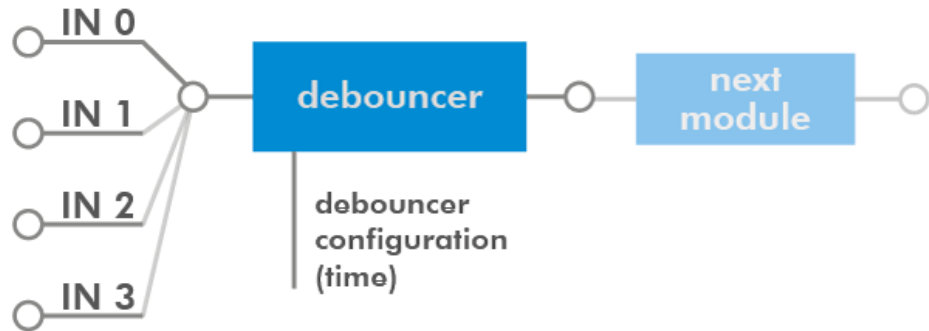

Fig.: 6-38: "IN0" connected to "debouncer"

Now the debounced signal can be taken from Debouncer (line 8) in the next module as source.

| LineSelector | Translation |
|--------------|-------------|
| Line0 | Output0 |
| Line1 | Output1 |
| Line2 | Output2 |
| Line3 | Output3 |
| Line3 | Output4 |
| Line5 | Uart In |
| Line6 | Trigger |
| Line7 | Sequencer |
| Line8 | Debouncer |
| Line9 | Prescaler |
| Line10 | Input0 |
| Line11 | Input1 |
| Line12 | Input2 |
| Line13 | Input3 |
| Line14 | Input4 |
| Line15 | LogicA |
| Line16 | LogicB |
| Line17 | LensTXD |

| LineSelector | Translation |
|--------------|-------------|
| Line18 | Pulse0 |
| Line19 | Pulse1 |
| Line20 | Pulse2 |
| Line21 | Pulse3 |
| Line22 | Uart2 In |

The input and output lines for Strobe and Trigger impulses can be arbitrarily assigned to actual data lines. Individual assignments can be stored persistently to the EPROM. Default setting can be restored from within the Camera.

INFO

Refer to pin-out in input / output connectors when physically wiring.

Input vector to switch matrix

| No. | Name | Description |
|-----|---------------------|---|
| 0 | io_in(0) | trigger input 0 - 24 Volt / RS-232 / opto * |
| 1 | io_in(1) | trigger input 0 - 24 Volt / RS-232 / opto * |
| 2 | io_in(2) | trigger input 0 - 24 Volt / RS-232 / opto * |
| 3 | io_in(3) | trigger input 0 - 24 Volt / RS-232 / opto * |
| 4 | io_rxd | input |
| 5 | txd_from_uart1 | input |
| 6 | strobe(0) | output from module iomux_pulseloop_0 |
| 7 | strobe(1) | output from module iomux_pulseloop_1 |
| 8 | rr_pwm_out_a | output from module iomux_sequenzer_0 |
| 9 | rr_pwm_out_b | output from module iomux_sequenzer_0 |
| 10 | expose | input |
| 11 | readout | input |
| 12 | r_sequenzer_pulse_a | output from module iomux_sequenzer_0 (pulse) |
| 13 | rr_pwm_out_c | output from module iomux_sequenzer_0 |
| 14 | rr_pwm_out_d | output from module iomux_sequenzer_0 |
| 15 | r_sequenzer_active | output from module iomux_sequenzer_0 |
| 16 | r_debouncer | output from module iomux_dfilter_0 |
| 17 | r_prescaler | output from module iomux_prescaler_0 |
| 18 | r_sequenzer_pulse_b | output from module iomux_sequenzer_0 (pwm_mask) |
| 19 | r_logic | output from module iomux_logic_0 |
| 20 | strobe(2) | output from module iomux_pulseloop_2 |
| 21 | strobe(3) | output from module iomux_pulseloop_3 |
| 22 | mft_rxd | input |
| 23 | trigger_feedback | input |
| 24 | txd_from_uart2 | input |

* refer to pinout or specifications

Output vector from switch matrix

| No. | Name / register | Description |
|-----|----------------------|-----------------------------------|
| 0 | io_out(0) | output open drain |
| 1 | io_out(1) | output open drain |
| 2 | io_out(2) | output open drain * |
| 3 | io_out(3) | output open drain * |
| 4 | io_txd | output, when debug='0' |
| 5 | rxd_to_uart1 | output (uart_in) |
| 6 | trigger | output |
| 7 | sequenzer_hw_trigger | input to module iomux_sequenzer_0 |
| 8 | debounce input | input to module iomux_dfilter_0 |
| 9 | prescale input | input to module iomux_prescaler_0 |
| 10 | logic inputa | input to module iomux_logic_0 |
| 11 | logic inputb | input to module iomux_logic_0 |
| 12 | mft_txd | output |
| 13 | pulseloop hw_trigger | input to module iomux_pulseloop_0 |
| 14 | pulseloop hw_trigger | input to module iomux_pulseloop_1 |
| 15 | pulseloop hw_trigger | input to module iomux_pulseloop_2 |
| 16 | pulseloop hw_trigger | input to module iomux_pulseloop_3 |
| 17 | rxd_to_uart2 | output (uart2_in) |

INFO

For physical number of open drain outputs refer to pinout or specifications.

Example of an IOMUX configuration

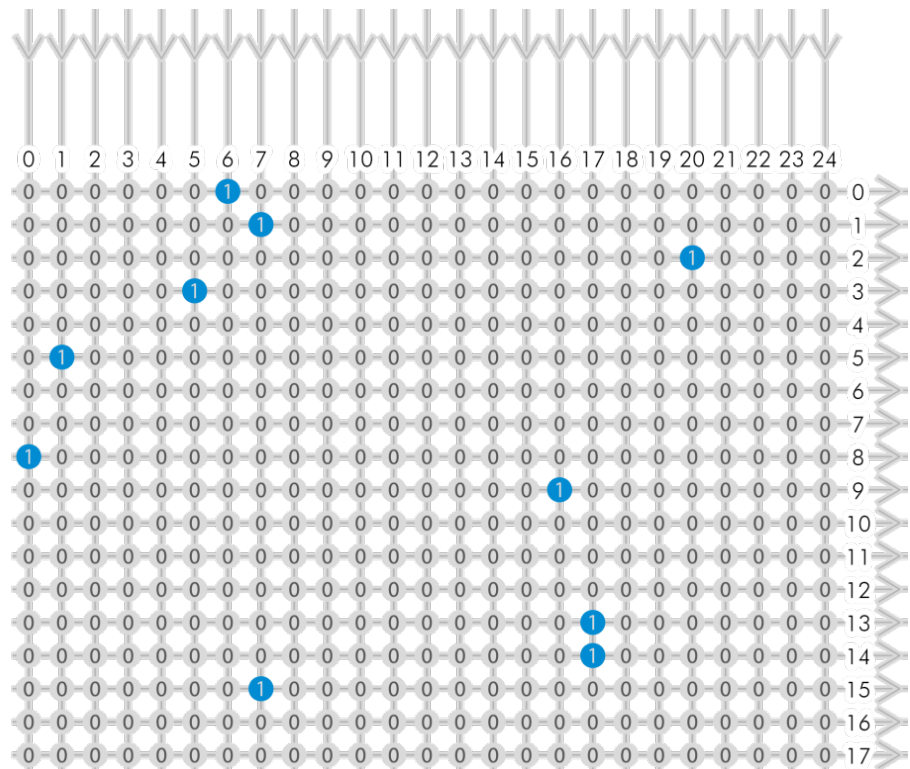

Fig.: 6-39: Example of an IOMUX configuration

- The trigger signal comes in on line 0
- Debounce it.
connect line 0 to 8:
10000000000000000000000000000000
signal appears again on line 15 - debouncer out
- Use the prescaler to act only on every second pulse.
connect line 16 to 9.
0000000000000000000000001000000000
signal appears again on line 17 - debouncer out
- Configure a strobe illumination with pulseloop module 0
connect line 17 to 13
signal from pulse loop module 0 appears on line 6
connect line 6 to 0 (output 0)
- Set an exposure signal with pulseloop module 1.
connect line 17 to 6
- Tell another component that the camera is exposing the sensor.
connect line 17 to 14
signal from pulse loop module 1 appears on line 7
connect line 7 to 1 (output 1)
- Turn of a light that was ON during the time between two pictures.
connect line 17 to 15
invert signal from pulse loop module 2
it appears on line 20
connect line 20 to 2 (output 2)

Inverter

The inverter enabled at a certain line provides the reverse signal to or from a module.



Set to “1”

With set to “1” enabled in a certain line, this line will provide a high signal no matter what signal was connected to the line before.

Set to “1” - inverse

The inverse of a set to “1” line will occur as a low signal, regardless of the actual signal that enters the inverter module.

Easy overview with the I/O assistant

The easiest approach for an overview of current I/O connections is to use the I/O assistant of SVCapture. Every function or module has a source.

IO Config(exo267CGE - 55251 - Build 2953 Firmware Apr 21 2020 12:25:44)

| Mode | Line | Inv | Source | Status |
|--------|-------------------|--------------------------|-----------------|--------|
| Output | Output 0 - Line0 | <input type="checkbox"/> | Off | |
| Output | Output 1 - Line1 | <input type="checkbox"/> | Strobe 0 | |
| Output | Output 2 - Line2 | <input type="checkbox"/> | Off | |
| Output | Output 3 - Line3 | <input type="checkbox"/> | Off | |
| Output | Output 4 - Line4 | <input type="checkbox"/> | Off | |
| Output | Uart In - Line5 | <input type="checkbox"/> | Off | |
| Output | Trigger - Line6 | <input type="checkbox"/> | Logic | |
| Output | Sequencer - Line7 | <input type="checkbox"/> | Off | |
| Output | Debouncer - Line8 | <input type="checkbox"/> | Input 1 | |
| Output | Prescaler - Line9 | <input type="checkbox"/> | Off | |
| Output | Logic A - Line15 | <input type="checkbox"/> | Debouncer | |
| Output | Logic B - Line16 | <input type="checkbox"/> | Input 2 | |
| Output | Lens TXD - Line17 | <input type="checkbox"/> | Off | |
| Output | Pulse 0 - Line18 | <input type="checkbox"/> | Triggerfeedback | |
| Output | Pulse 1 - Line19 | <input type="checkbox"/> | Triggerfeedback | |

I/O assistant of SVCapture with activated debouncer and logic input

With the example above

- Input 1 will be debounced at first
- Then input 1 is combined via logic module with the logic value of input 2
- The logic result signal finally is the input for trigger.

NOTICE This assistant view is showing the module connection only. The properties of each module are visible in std GenICam view only (e.g. what kind of logic operation)

6.3.3 PWM

During Pulse Width Modulation (PWM), a duty cycle is modulated by a fixed frequency square wave. This describes the ratio of ON to OFF as duty factor or duty ratio.

Why PWM?

Pulse width modulation is an extremely efficient way (in terms of power dissipation) to provide/regulate electrical power to consumers as long as they do not need uninterrupted supply (such as diodes or LEDs). The interruption times might be as short as nano seconds.

LED characteristics

Since LEDs have a bounded workspace, the PWM ensures a variable intensity of illumination at a constant current on the diodes. The constant current guarantees a linear light emission response curve of the LED from 0-100% PWM intensity.

Running LED lighting in flash mode will increase LED lifetime because of reduced LED heat dissipation.

Implementation of PWM

The basic frequency of the modulation is defined by the cycle duration "T".

$$T_{PWM} = \frac{1}{f_{PWM}}$$

Duty cycle "T" is written into the registry by multiple of the inverse of camera frequency in 15 ns steps (refer to ["System clock frequency" on page 75](#)).

$$T_{PWM} = \frac{1}{66,6MHz} \cdot PWMMax[SeqSelector] = 15 ns \cdot PWMMax[SeqSelector]$$

The intensity of a PWM

The duty ratio is calculated as: $\Delta\% = t / T$. It is written above the value of "t" as PWMChange0-3[SeqSelector] per sequence into the registry.

PWMChange0-3[SeqSelector] unit is percentage value.

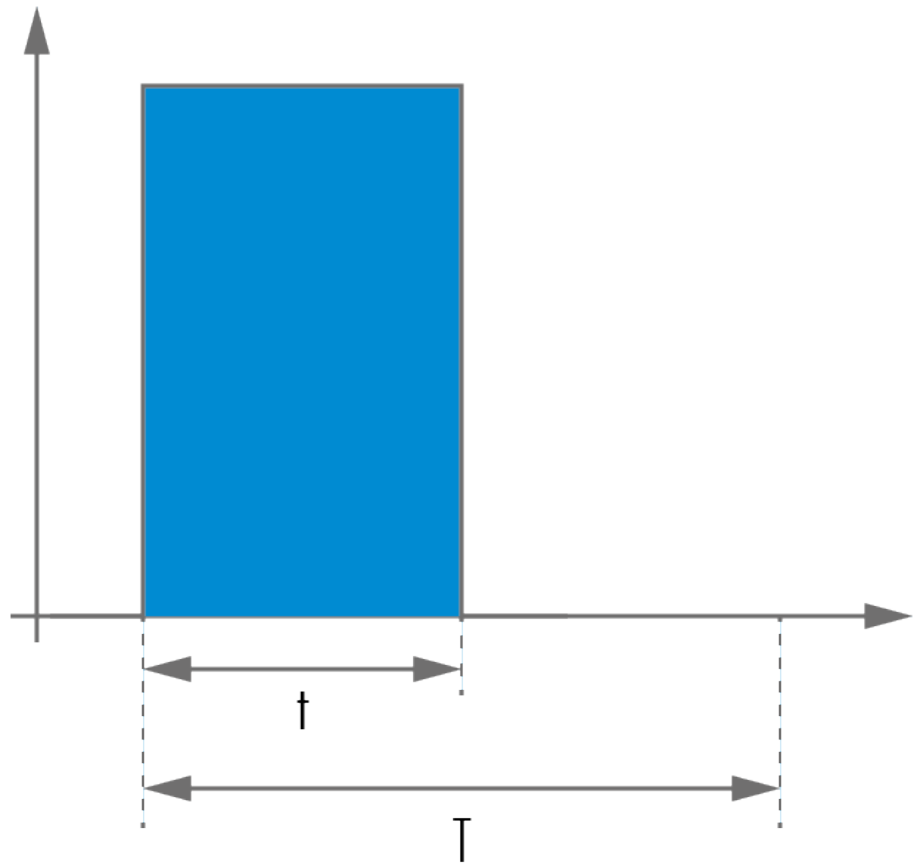

Fig.: 6-40: PWM intensity

Examples of PWMs

The integrals over both periods T_A and T_B are equal.

$$\int_{t_{A1}}^{t_{A2}} \mathbf{A} = \int_{t_{B1}}^{t_{B2}} \mathbf{B}$$

An equal amount of Photons will be emitted. The intensity of light is the same.

$$t_{A2} - t_{A1} = t_{B2} - t_{B1}$$

The periods T_A and T_B are equal in length.

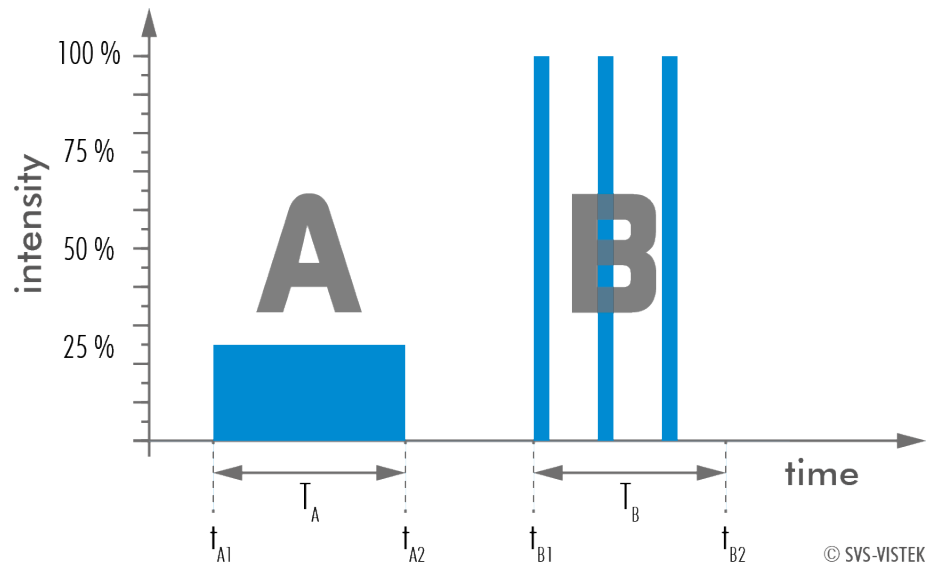

Fig.: 6-41: Example: 25% PWM load

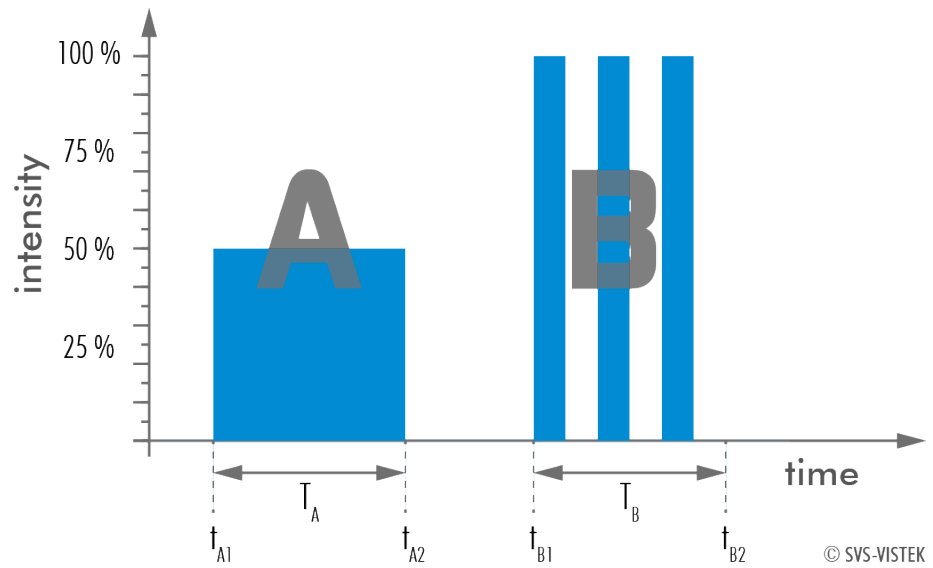

Fig.: 6-42: Example: 50% PWM load

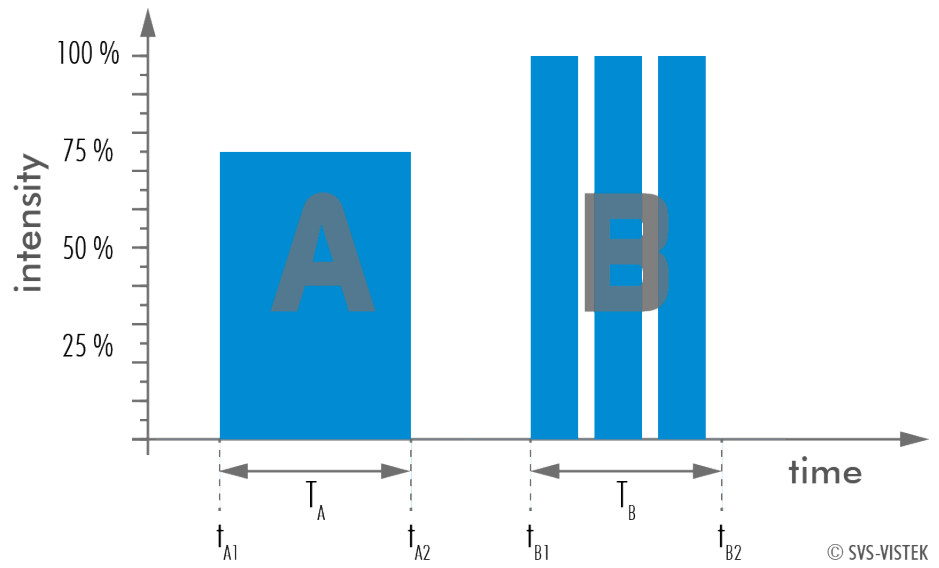

Fig.: 6-43: Example: 75% PWM load

The PWM module

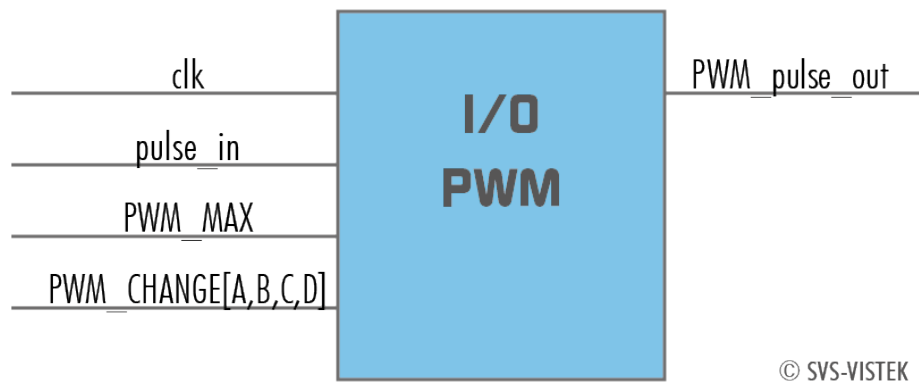

Fig.: 6-44: The PWM module

6.3.4 LED strobe control

The SVCam 4I/O concept contains an integrated strobe controller. Its controls are integrated into the GenICam tree. With LED lights attached to the outputs, this enables the user to control the light without external devices. Being controlled via GenICam, any GenICam-compliant 3rd party software is able to control the light as well. Maximum ON-time is 100ms. Depending on the camera model, up to 4 (see specifications) independent channels are supported with a max current of 3A@40ms per 1s (or 4%). Maximum continuous current is 0.3 A. Despite internal protections, higher current peaks might be able to damage the camera.

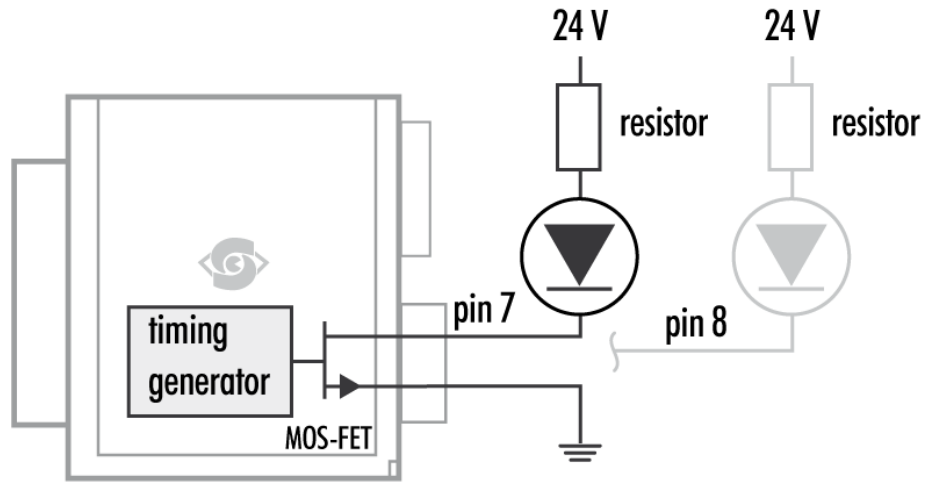

Fig.: 6-45: Attach LED lights to camera outputs

NOTICE To avoid destruction of your LED light or camera, make sure to use the right dimension of shunt resistor. If not done so, LEDs and/or Camera might be damaged.

Calculate LED shunt resistors

Shunt resistors are used to limit the LED current. Make sure, neither shunt nor LED run above specs.

LEDs in continuous mode

| | |
|---|-------------|
| Voltage drop al 5 LEDs, 2,2V per LED (see spec. of LED) | 11 V |
| Max. continuous current (see spec. of LED) | 250 mA |
| Voltage supply | 24 V |
| Voltage drop at resistor (24 V - 11 V) | 13 V |
| Pull up Resistor $R = \frac{13 V}{250 mA}$ | 52 Ω |

Table: 6-6: LEDs in continuous mode

| | |
|---|--------|
| Total power ($P = U \times I$) | 6 W |
| Power at LEDs ($11 V \times 250 mA$) | 2,75 W |
| Power loss at resistor ($13 V \times 250 mA$) | 3,25 W |

Table: 6-7: Example Calculation “No Flash” (CW Mode)

LEDs in flash mode

Most LED lights can cope with currents higher than specs. This gives you higher light output when light is ON. Refer to your LED specs if LED overdrive is permitted.

By controlling the duty cycle the intensity of light and current can be controlled. See sequencer example how to adjust the values in the GenICam tree for strobe control.

INFO

The shorter the „time on“ - the higher current can be used when driving LEDs with current higher than spec

As a rule of thumb, make sure your PWM lighting frequency is at least double or triple the bit-depth of your image (e.g. 8 bit image = 256, this means your PWM has to be switched at least $256 \times 2 = 512$ times) while exposing. If exposure time is 5 ms, the required minimum PWM freq = $5 \text{ ms} / 512 \sim 10 \mu\text{s} \sim 100 \text{ kHz}$.

Strobe vocabulary

For an example how to enable and adjust the integrated strobe controller refer to sequencer (see "[Sequencer](#)" on the facing page). Times and frequencies are set in tics. 1 tic = 15 ns.

Exposure delay

A tic value, representing the time between the (logical) positive edge of trigger pulse and start of integration time.

Strobe polarity

Positive or negative polarity of the hardware strobe output can be selected.

Strobe duration

The exposure time of LED lights can be set in tics. The min duration is 1 μs . The longest time is 1 second.

Strobe delay

The delay between the (logical) positive edge of trigger pulse and strobe pulse output.

6.3.5 Sequencer

The sequencer is used when different exposure settings and illuminations are needed in a row.

| Values to set | Description |
|--------------------|---|
| Sequencer interval | Duration of the interval |
| Exposure start | Exposure delay after interval start |
| Exposure stop | Exposure stop related to interval Start |
| Strobe start | Strobe delay after interval start |
| Strobe stop | Strobe stop related to interval Start |
| PWM frequency | Basic duty cycle (1 / Hz) for PWM |
| PWM change | Demodulation results |

In the current GenICam implementation, all values have to be entered in tic values.

1 tic = 15 ns

Every adjustment (times, frequencies) has to be recalculated into tics and done in tics. See the example below.

When setting “Exposure Start” and “Stop” consider ‘read-out-time’ of the sensor. It has to be within the Sequencer interval.

For physical input and output connections refer to pin-out or specifications or see example below. After trigger signal all programmed intervals will start. Up to 16 intervals can be programmed.

Sequencer settings can be saved to camera EEPROM.

Example

For demonstration, imagine following task to be done:

Scenario

An object should be inspected with a monochrome camera. For accentuating different aspects of the image, 4 images should be taken in a row with 4 different colours of light: Red, Green, Blue, White. White light should be generated from the RGB lights being activated at the same time. Basis is a dark environment without other light sources.

Camera wiring

- 3 LED lights are physically connected to the camera on out 0-2 (red, green, blue)
- Out 3 is not used

I/O matrix

- 4 images to be taken (RGBW) result in 4 sequences
- RGB PWM change with different intensities (duty cycle) taking care for differences in spectral response of the camera sensor
- PWM change 0-2 is connected to out 0-2
- Seq pulse A is driving the exposure (trigger)
- Seq pulse B is driving the strobe
- Seq pulse B in WHITE sequence is reduced down to 33% as light intensities of 3 lights (RGB) will add up

Notes

- Different exposure / strobe timings are used for illustration. In most cases they will show values same as exposure
- The resulting exposure time shows the period of sensor light exposure. ("masking" of exposure time by creating strobe light impulses shorter than exposure time). This value is not adjustable at the camera
- PWM change is shown with reduced height for demonstrating reduced intensity. In reality though, PWM change will be full height (full voltage, shunt resistor might be necessary) with the adjusted duty cycle
- Use a PWM frequency high enough not to interfere with your timings (here: 1000 Hz)

| Scenario values | Interval 0 (RED) | Interval 1 (GREEN) | Interval 2 (BLUE) | Interval 3 (WHITE) |
|----------------------|------------------|--------------------|-------------------|--------------------|
| Sequencer Interval | 1000 ms | 1000 ms | 1000 ms | 1000 ms |
| Seq pulse A start | 0 ms | 0 ms | 100 ms | 0 ms |
| Seq pulse A stop | 100 ms | 300 ms | 300 ms | 100 ms |
| Seq pulse B start | 0 ms | 100 ms | 200 ms | 0 ms |
| Seq pulse B stop | 100 ms | 200 ms | 300 ms | 33 ms |
| PWM Frequency f | 1000 Hz | 1000 Hz | 1000 Hz | 1000 Hz |
| PWM change 0 (RED) | 100% | 0% | 0% | 100% |
| PWM change 1 (GREEN) | 0% | 70% | 0% | 70% |
| PWM change 2 (BLUE) | 0% | 0% | 80% | 80% |
| PWM change 3 | - | - | - | - |

As stated before, all these values have to be entered into the camera's GenICam tree as tic values.

The timing values translate like this into tics:

| Values to set in GenICam properties | Interval 0 (RED) | Interval 1 (GREEN) | Interval 2 (BLUE) | Interval 3 (WHITE) |
|-------------------------------------|-----------------------------|----------------------------|----------------------------|-----------------------------|
| Sequencer Interval | 6666667 tic (1000 ms) | 6666667 tic (1000 ms) | 6666667 tic (1000 ms) | 6666667 tic (1000 ms) |
| Seq pulse A start | 0 tic (0 ms) | 0 tic (0 ms) | 6666667 tic (100 ms) | 0 tic (0 ms) |
| Seq pulse A stop | 6666667 tic (100 ms) | 20000000 tic (300 ms) | 20000000 tic (300 ms) | 6666667 tic (100 ms) |
| Seq pulse B start | 0 tic (0 ms) | 6666667 tic (100 ms) | 13333333 tic (200 ms) | 0 tic (0 ms) |
| Seq pulse B stop | 6666667 tic (100 ms) | 13333333 tic (200 ms) | 20000000 tic (300 ms) | 2200000 tic (33 ms) |
| Effective exposure time | 100 ms | 100 ms | 100 ms | 33 ms |
| PWM Frequency f | 66667 tic (1000 Hz) | 66667 tic (1000 Hz) | 66667 tic (1000 Hz) | 66667 tic (1000 Hz) |
| PWM change 0 (RED) | 66667 tic (100% of 1000 Hz) | 0 tic | 0 tic | 66667 tic (100% of 1000 Hz) |
| PWM change 1 (GREEN) | 0 tic | 46667 tic (70% of 1000 Hz) | 0 tic | 46667 tic (70% of 1000 Hz) |
| PWM change 2 (BLUE) | 0 tic | 0 tic | 53333 tic (80% of 1000 Hz) | 53333 tic (80% of 1000 Hz) |
| PWM change 3 | - | - | - | - |

In a timings diagram, the sequence values above will look like the following diagram.

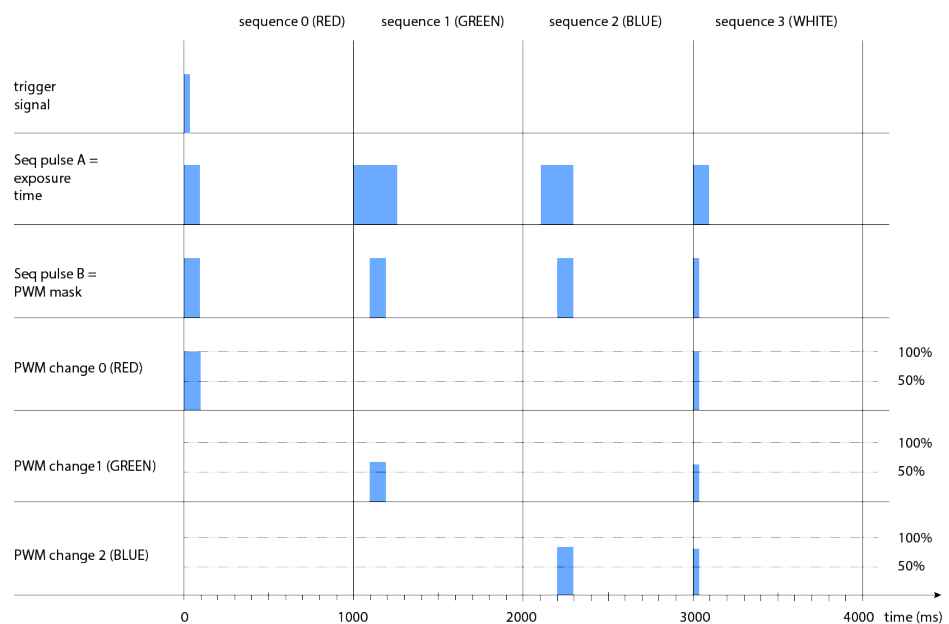
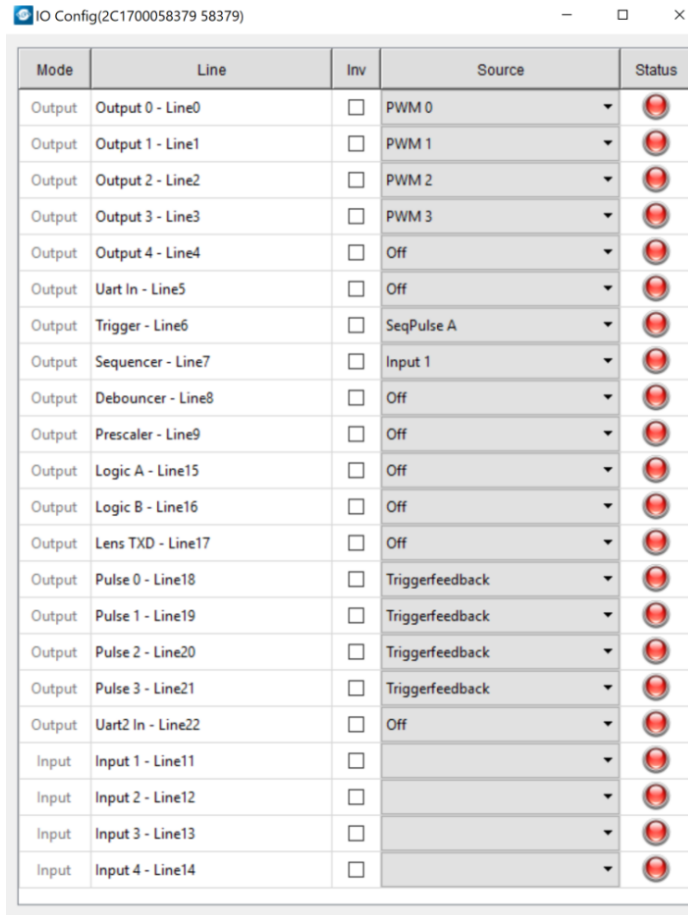

Fig.: 6-46: Sequencer timing diagram

Sequencer setup with SVCapture

Starting with SVCapture 2.5.2, there is a sequencer assistant, providing easy setup of the sequencer settings. The assistant will help you to setup timings for start exposure and lighting and so on. The PWMs are connected to the physical outputs (e.g. for driving LED lights)..

For making the sequencer work in general, have a look into the GenICam tree or even more simple into the I/O assistant. Connect the I/O lines as below.



The screenshot shows a window titled "IO Config(2C1700058379 58379)". It contains a table with the following columns: Mode, Line, Inv, Source, and Status. The table lists 23 rows of configurations for various I/O lines.

| Mode | Line | Inv | Source | Status |
|--------|-------------------|--------------------------|-----------------|--------|
| Output | Output 0 - Line0 | <input type="checkbox"/> | PWM 0 | |
| Output | Output 1 - Line1 | <input type="checkbox"/> | PWM 1 | |
| Output | Output 2 - Line2 | <input type="checkbox"/> | PWM 2 | |
| Output | Output 3 - Line3 | <input type="checkbox"/> | PWM 3 | |
| Output | Output 4 - Line4 | <input type="checkbox"/> | Off | |
| Output | Uart In - Line5 | <input type="checkbox"/> | Off | |
| Output | Trigger - Line6 | <input type="checkbox"/> | SeqPulse A | |
| Output | Sequencer - Line7 | <input type="checkbox"/> | Input 1 | |
| Output | Debouncer - Line8 | <input type="checkbox"/> | Off | |
| Output | Prescaler - Line9 | <input type="checkbox"/> | Off | |
| Output | Logic A - Line15 | <input type="checkbox"/> | Off | |
| Output | Logic B - Line16 | <input type="checkbox"/> | Off | |
| Output | Lens TXD - Line17 | <input type="checkbox"/> | Off | |
| Output | Pulse 0 - Line18 | <input type="checkbox"/> | Triggerfeedback | |
| Output | Pulse 1 - Line19 | <input type="checkbox"/> | Triggerfeedback | |
| Output | Pulse 2 - Line20 | <input type="checkbox"/> | Triggerfeedback | |
| Output | Pulse 3 - Line21 | <input type="checkbox"/> | Triggerfeedback | |
| Output | Uart2 In - Line22 | <input type="checkbox"/> | Off | |
| Input | Input 1 - Line11 | <input type="checkbox"/> | | |
| Input | Input 2 - Line12 | <input type="checkbox"/> | | |
| Input | Input 3 - Line13 | <input type="checkbox"/> | | |
| Input | Input 4 - Line14 | <input type="checkbox"/> | | |

You may start the sequence with a hardware trigger input signal (sequencer is connected to Input 1). As an alternative you might use a software trigger. For software trigger setup, adjust as below:

| Feature name | Feature value |
|---|---------------|
| Acquisition Control - Acquisition Mode | Continuous |
| Acquisition Control - Trigger Selector - Trigger Mode | On |
| Acquisition Control - Trigger Selector - Trigger Source | Line 1 |
| Acquisition Control - Trigger Selector - Exposure Mode | Trigger Width |
| Enhanced IO - PWMEEnable | On |
| Enhanced IO - SeqEnable | On |

The Exposure mode „trigger width“ makes exposure start at a certain timing (Seq pulse A) and stop at Seq pulse B. In the GenICam tree this will reflect as following:

The screenshot displays the GenICam configuration interface. On the left, the 'Property Value' table shows the following settings for 'Acquisition Control':

- Acquisition Mode: Continuous
- Trigger Selector: Acquisition Start
- Trigger Mode: On
- Generate Software Trigger: (command)
- Trigger Source: Line 1
- Trigger Activation: Rising Edge
- Trigger Delay: 0 us
- Exposure Mode: Trigger Width
- Acquisition Frame Rate: 10 Hz
- Exposure Time: 99871 us
- Exposure Auto: Off
- Exposure First: Off
- ExposureTimeMin: 1000 us
- ExposureTimeMax: 300000 us
- Sensor Shutter Mode: Global Shutter

On the right, the 'Strobe Control' tree is expanded to 'Enhanced IO', showing:

- PWMEEnable: On
- SeqTrigger: (command)
- SeqTriggermode: Trigger on high level
- SeqSelector: 3
 - SeqInterval: 6700000
 - SeqPulseAStart: 0
 - SeqPulseAStop: 6666666
 - SeqPulseBStart: 0
 - SeqPulseBStop: 6666666
 - PWMMax: 66666
 - PWMChange0: 0
 - PWMChange1: 0
 - PWMChange2: 0
 - PWMChange3: 66666
 - SeqCount: 4
- SeqEnable: On
- SeqLoop: Off
- DebounceDuration: 66666
- PrescaleDivisor: 2

6.3.6 Optical input

In many trigger signals you find noise, transients and voltage spikes. These are able to damage components in the camera and trigger signal interpretation might be difficult.

An optical input separates the electrical trigger and camera circuits. The benefit of such an optical input is to avoid all these kinds of interaction from power sources or switches. The disadvantage of an optical input is that it is slower in terms of signal transmission and slew rate than a direct electrical connection.

If you need super fast response from the camera, direct electrical access is your choice. If your camera trigger is in the ms range or slower, we recommend to use the optical input.

An optical input needs some current for operation. The SVS-Vistek optical input is specified to 5-24 V, 8 mA.

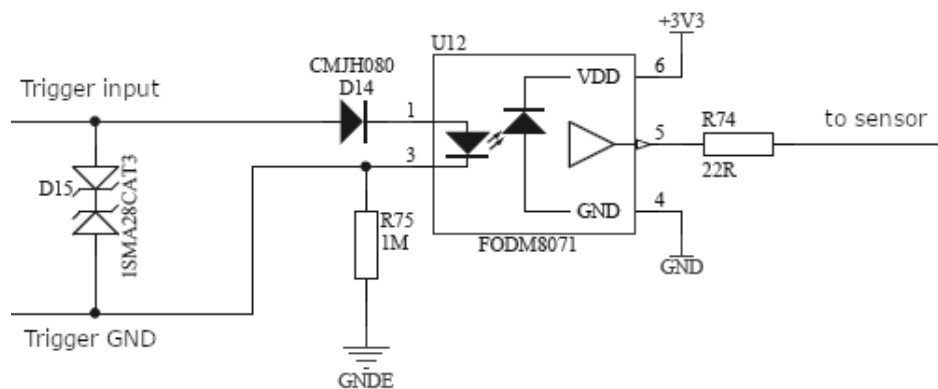

Fig.: 6-47: Optical input

The optocoupler galvanically separates electrical circuits by emitting light on one side and interpreting light in the other. There is no direct electric interaction between both electrical circuits.

6.3.7 PLC / Logical operation on inputs

The logic input combines trigger signals with Boolean algorithms. The camera provides AND, NAND, OR, NOR, XOR, XNOR as below. You might combine true/false states of the inputs to determine camera actions. The result can be connected to a camera trigger signal or it may be source for the next logical operation with another input. It is possible to connect it to an OUT line as well.

Do it in the GenICam tree

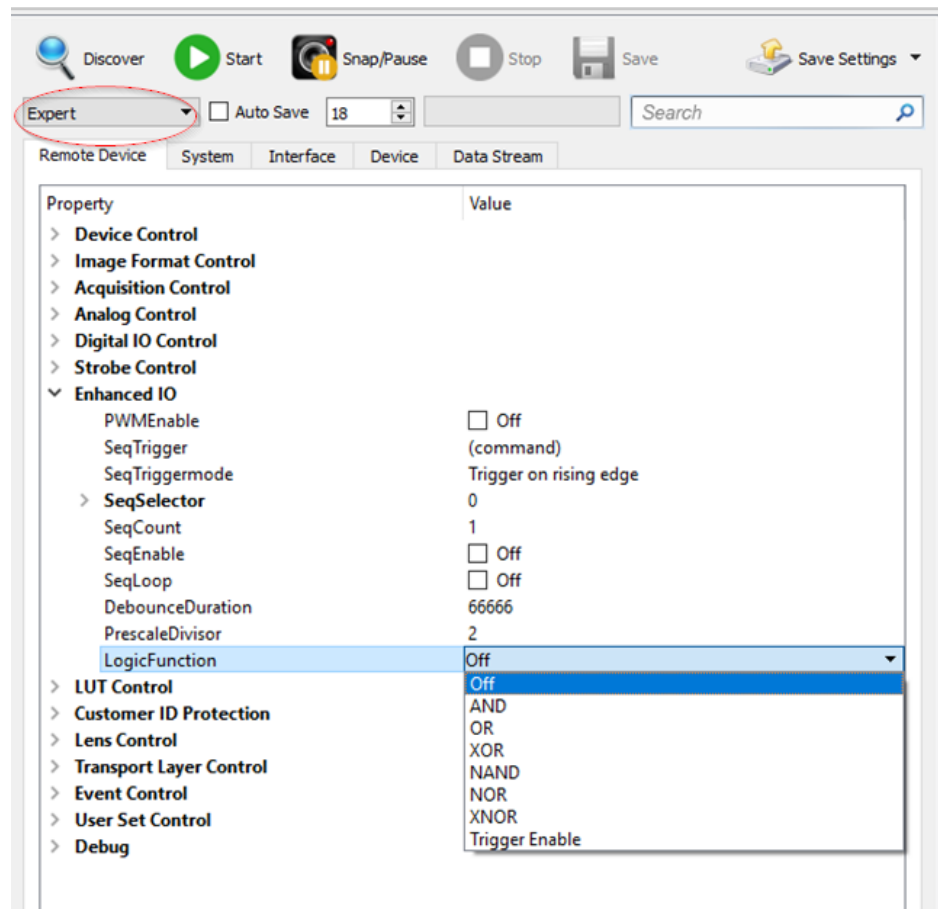

The logic function always combines the values of Digital IO InputA/LogicA and InputB/LogicB. In case of the Trigger enable logic function, LogicB is the trigger enable signal and will be combined with LogicA value.

| AND | NAND | OR | NOR | XOR | XNOR |
|-------|-------|-------|-------|-------|-------|
| A B Y | A B Y | A B Y | A B Y | A B Y | A B Y |
| 0 0 0 | 0 0 1 | 0 0 0 | 0 0 1 | 0 0 0 | 0 0 1 |
| 0 1 0 | 0 1 1 | 0 1 1 | 0 1 0 | 0 1 1 | 0 1 0 |
| 1 0 0 | 1 0 1 | 1 0 1 | 1 0 0 | 1 0 1 | 1 0 0 |
| 1 1 1 | 1 1 0 | 1 1 1 | 1 1 0 | 1 1 0 | 1 1 1 |

Table: 6-8: Truth table of logic function

NOTICE Expert view of the GenICam tree has to be activated to see logic functions.

6.3.8 Serial data interfaces

(ANSI EIA/ TIA-232-F

RS-232 and RS-422 (from EIA, read as Radio Sector or commonly as Recommended Standard) are technical standards to specify electrical characteristics of digital signaling circuits. Serial connection might be used to control SVCams. These signals are used to send low-power data signals to control exposure, light or lenses (MFT). Usage scenario is a control possibility without network. Be aware of low connection speed.

| Serial interface parameter | RS-232 | RS-422 |
|------------------------------|--------|--------|
| Maximum open-circuit voltage | ±25 V | ±6 V |
| Max differential voltage | 25 V | 10 V |
| Min. signal range | ±3 V | 2 V |
| Max. signal range | ±15V | 10 V |

Table: 6-9: Serial interface parameters - RS-232 and RS-422

INFO

See your camera data sheet regarding its serial capabilities.

Data transport is always asynchronous. Synchronization is implemented by first and last bit of a package. Data rate (bits per second) must be defined before transmission.

RS232

RS232 is split into 2 lines receiving and transferring data.

- RXD: receive data
- TXD: transmit data

Signal voltage values are:

- Low: -3 ... -15 V
- High: +3 ... +15 V

INFO

For restrictions, refer to table of serial interface parameter above.

Packaging data into containers (adding start and stop bits) is implemented by the UART (Universal Asynchronous Receiver Transmitter).

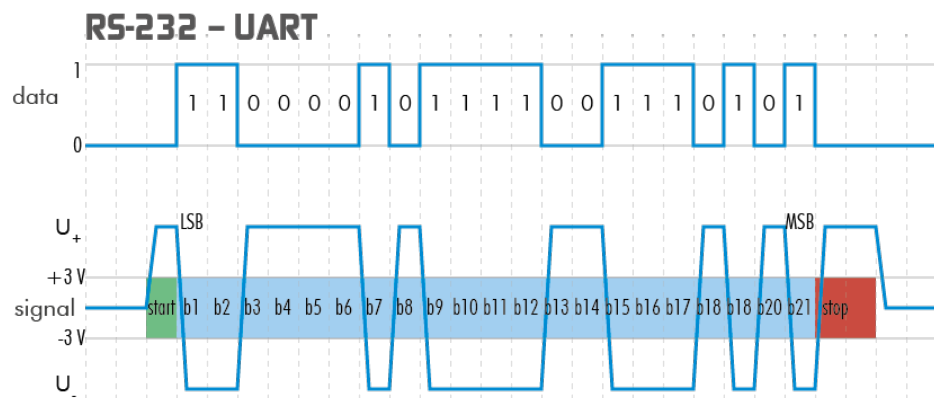

Fig.: 6-48: UART encoding of a data stream

6.3.9 Trigger-edge sensitivity

Trigger-edge sensitivity is implemented by a “Schmitt trigger”. Instead of triggering to a certain value, the Schmitt trigger provides a threshold.

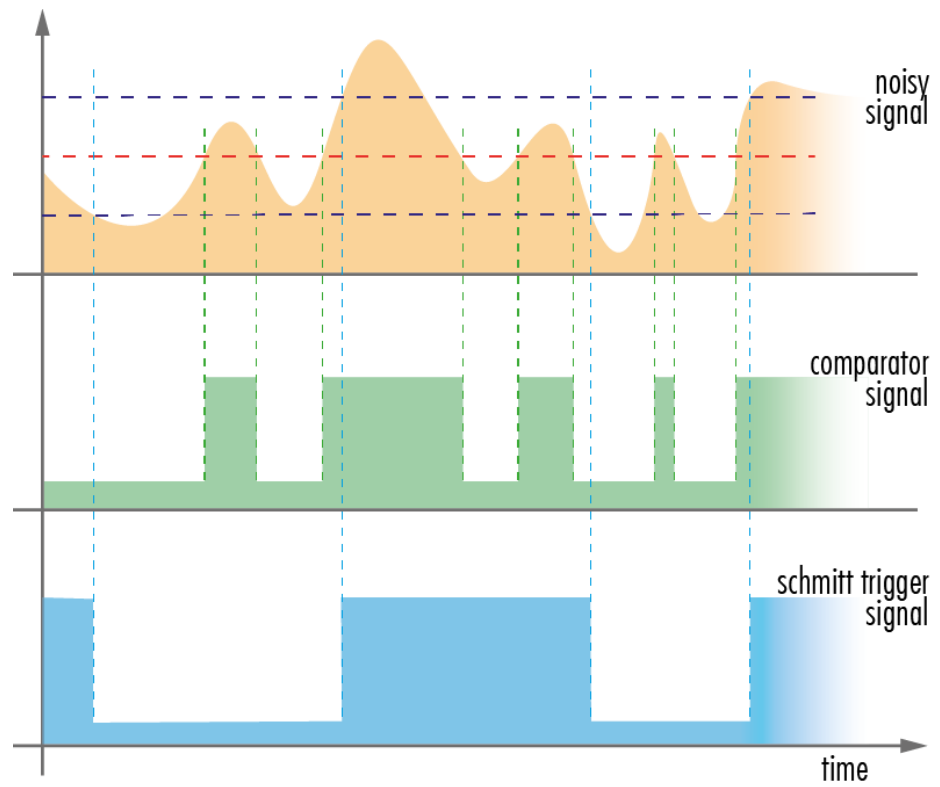

Fig.: 6-49: Schmitt trigger noise suppression

6.3.10 Debouncing trigger signals

Bounces or glitches caused by a switch can be avoided by software within the SVCam.

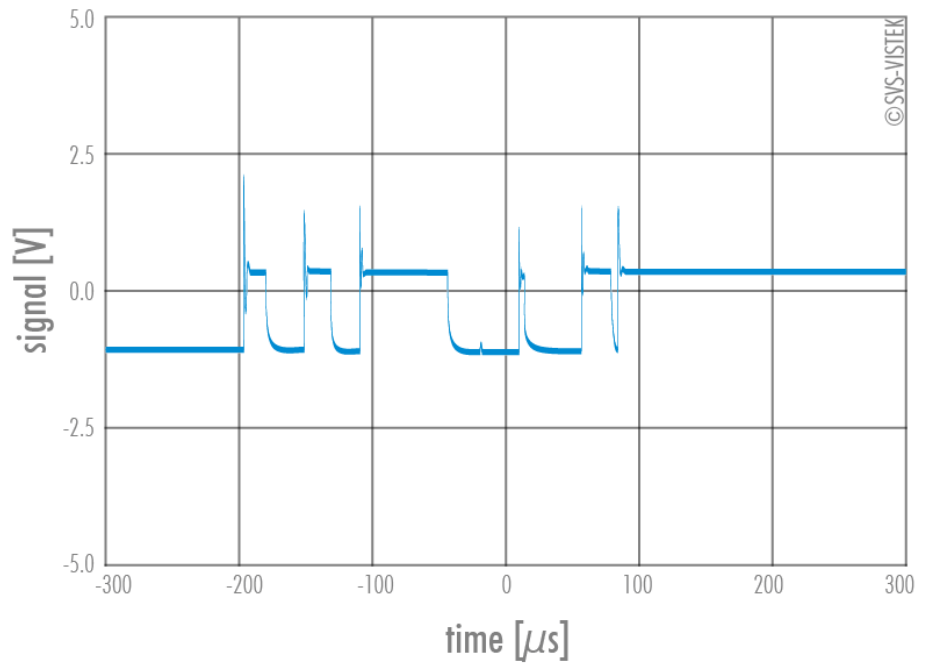

Fig.: 6-50: Bounces or glitches caused by a switch

Therefore the signal will not be accepted until it lasts at least a certain time.

- Use the IO Assignment tool to place and enable the debouncer module in between the “trigger” (Schmitt trigger) and the input source (e.g.: line 1).

The “DebounceDuration” register can be set in multiples of 15 ns (implement of system clock), e.g. 66 666 \approx 1 ms

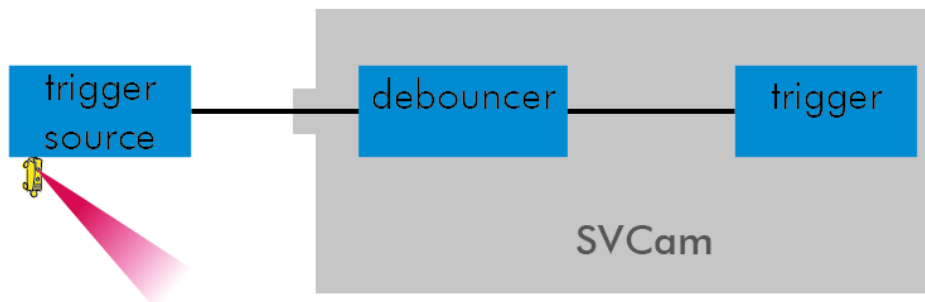
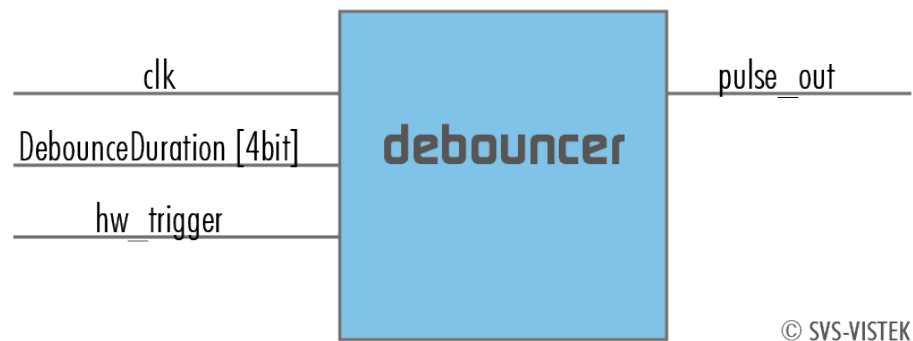

Fig.: 6-51: Debouncer between the trigger source and trigger

| | |
|--------------------------|------------------------------|
| > Anaio Control | |
| > Digital IO Control | |
| > LineSelector | Debounce - Line8 |
| LineMode | Output |
| LineInverter | <input type="checkbox"/> Off |
| LineStatus | <input type="checkbox"/> Off |
| LineSource | Input 1 |
| LineStatusAll | 0x1400039000000000 |
| > UserOutputSelector | UserOutput 0 |
| UserOutputValueAll | 0 |
| UserOutputValueAllMask | 31 |
| UseroutputStatusLevel | CamStatus_undefined |
| UseroutputStatusMask | 0 |
| > Strobe Control | |
| > Enhanced IO | |
| PWMEnable | <input type="checkbox"/> Off |
| SeqTrigger | (command) |
| SeqTriggermode | Trigger on rising edge |
| > SeqSelector | 0 |
| SeqCount | 1 |
| SeqEnable | <input type="checkbox"/> Off |
| SeqLoop | <input type="checkbox"/> Off |
| DebounceDuration | 66666 |
| PrescaleDivisor | 2 |
| LogicFunction | AND |
| > LUT Control | |
| > Customer ID Protection | |

Input 1 debounce time here is about 1ms.

The debouncer module



© SVS-VISTEK

Fig.: 6-52: The debouncer module

6.3.11 Prescale

The Prescale function can be used for masking off input pulses by applying a divisor with a 4-bit word, resulting in 16 unique settings.

- Reducing count of interpreted trigger signal
- Use the prescale function to ignore a certain count of trigger signals.
- Divide the amount of trigger signals by setting a divisor.
- Maximum value for prescale divisor: is 16 (4 bit)

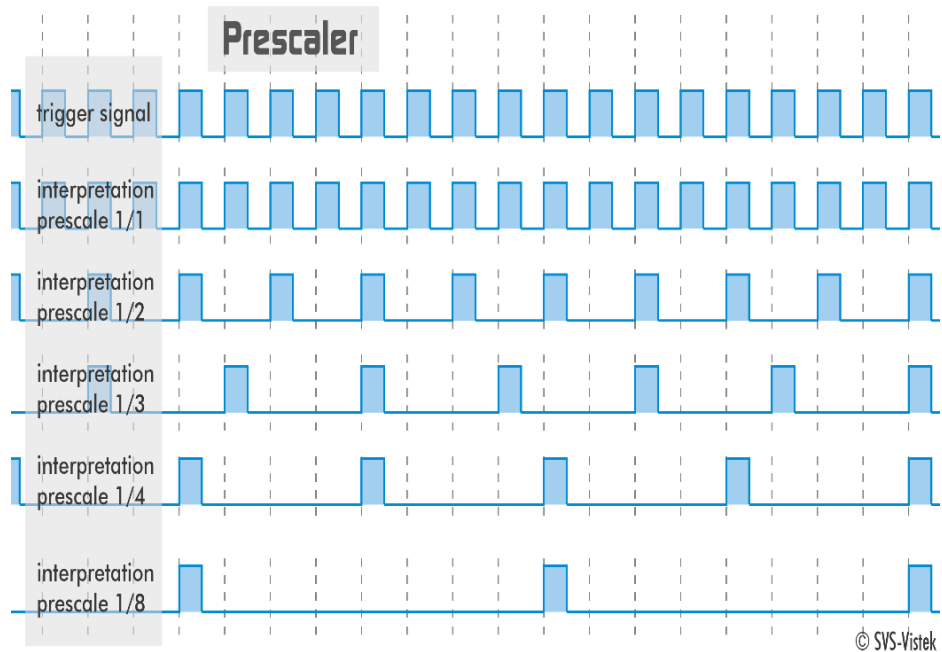

Fig.: 6-53: Prescale values and their result on trigger signal

The prescale module

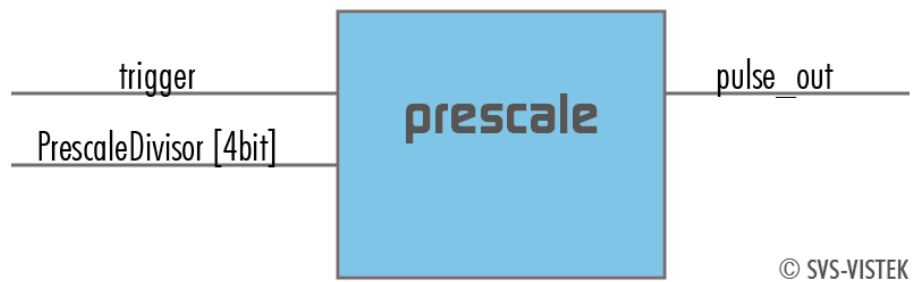

Fig.: 6-54: The prescale module

7 Dimensions

INFO

All length units in mm.

Find the technical drawings in the web download area at

<https://www.svs-vistek.com/en/support/svs-support-download-center.php>

CAD step files available with valid login at [SVS-VISTEK.com](https://www.svs-vistek.com)

7.1 C-mount

C-mount back focus distance from sensor to lens is 17.526 mm. The camera is fitted with a standard C-mount threading.

- Diameter: 1 inch
- Screw threading: 1/32 inch

C-mount cameras only accept C mount lenses as the flange to sensor distance does not allow a CS mount lens close enough to the Sensor to achieve a focused image.

Optical path length is calculated including IR or dust protection glass. Removing the glass will affect optical path length.

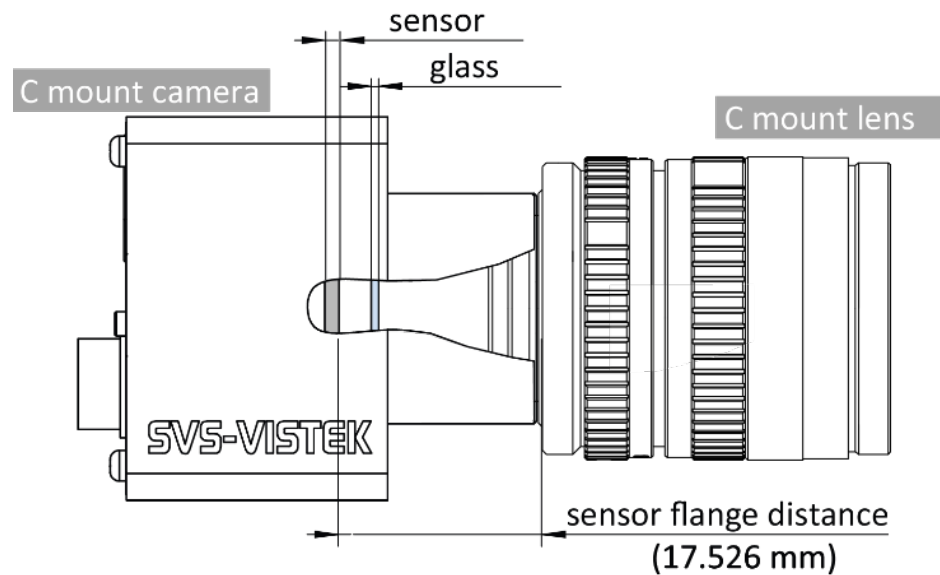
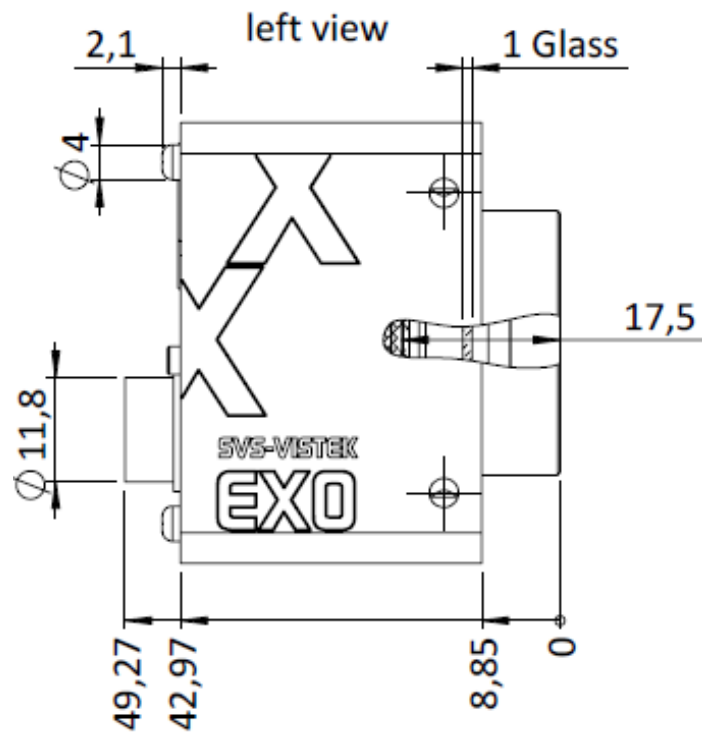
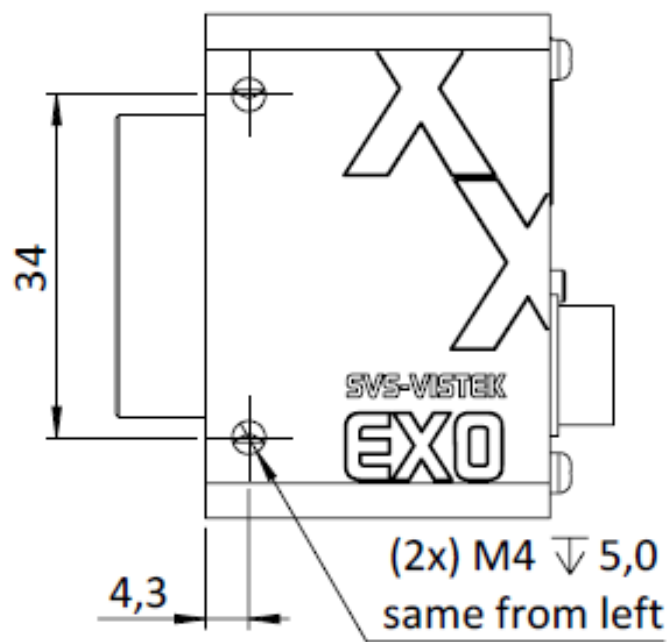

Fig.: 7-1: C-mount



right view



top view

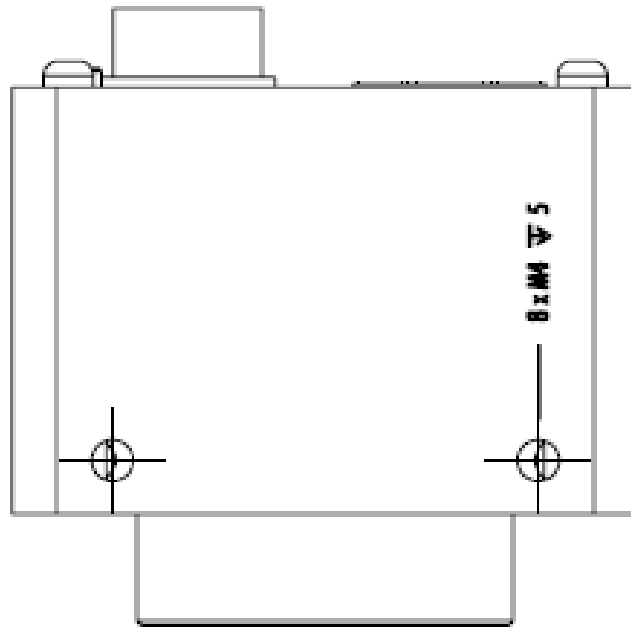

bottom view

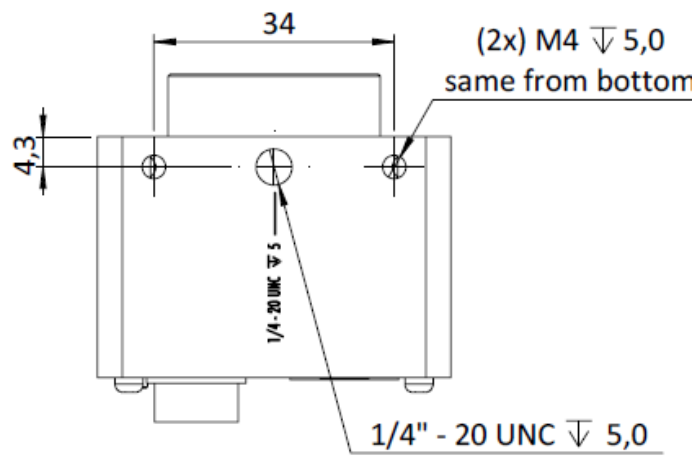

7.3 exo183GETR , exo304GETR

front

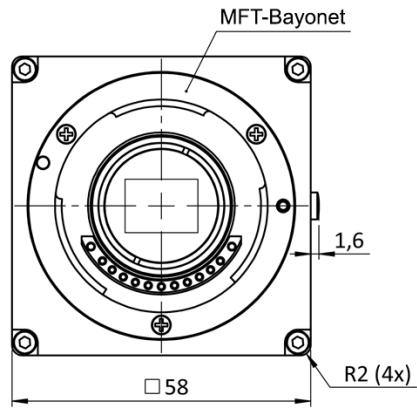

back

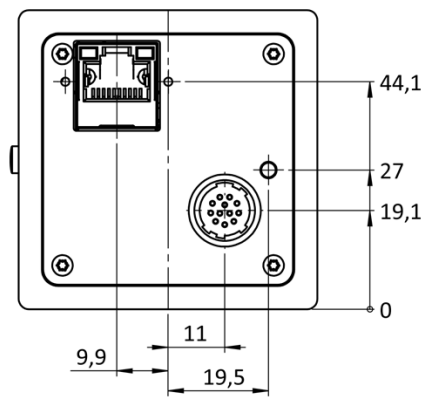

right side

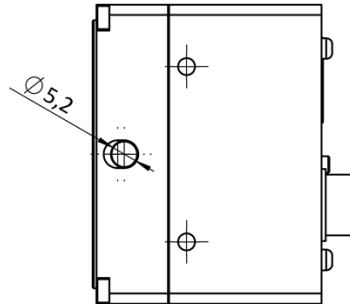

top

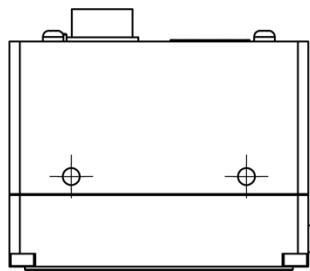

bottom

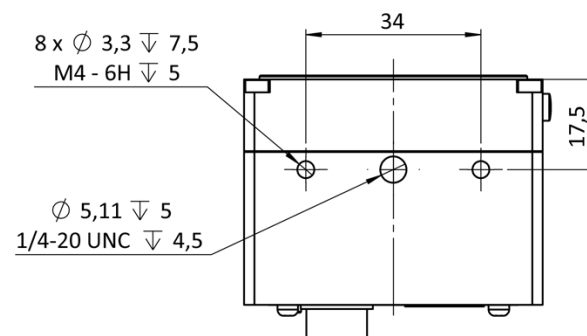

cross section

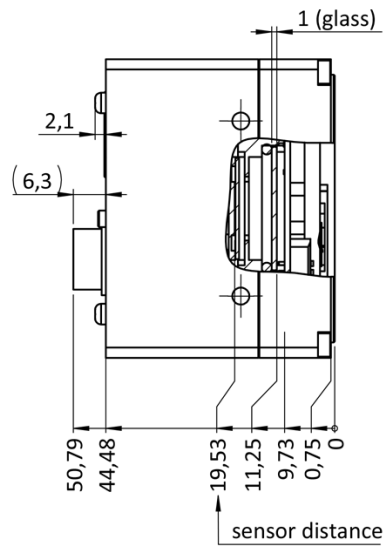

7.4 exo267GE, exo304GE, exo253ZGE

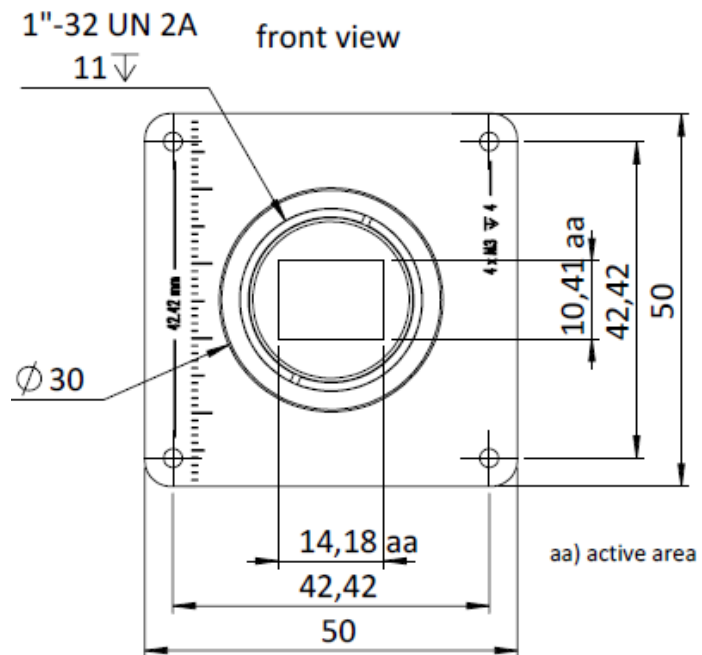

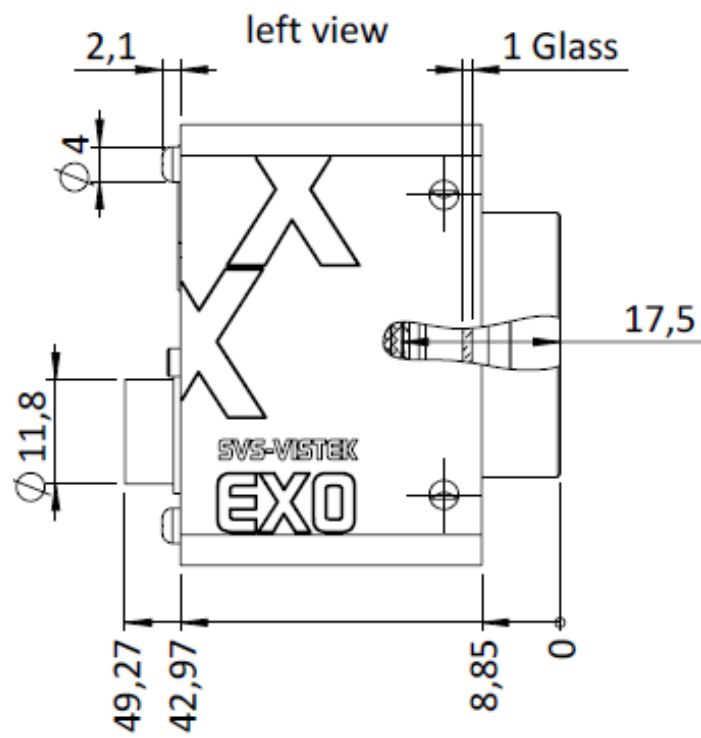
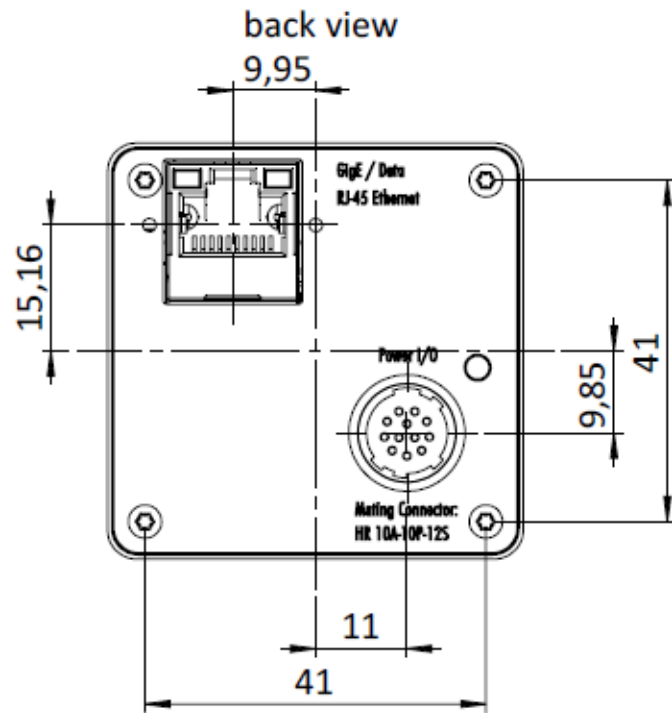

right view

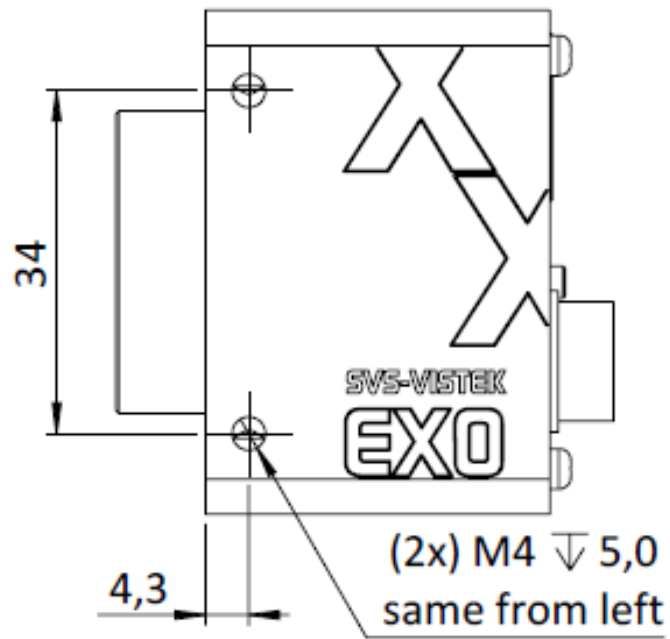
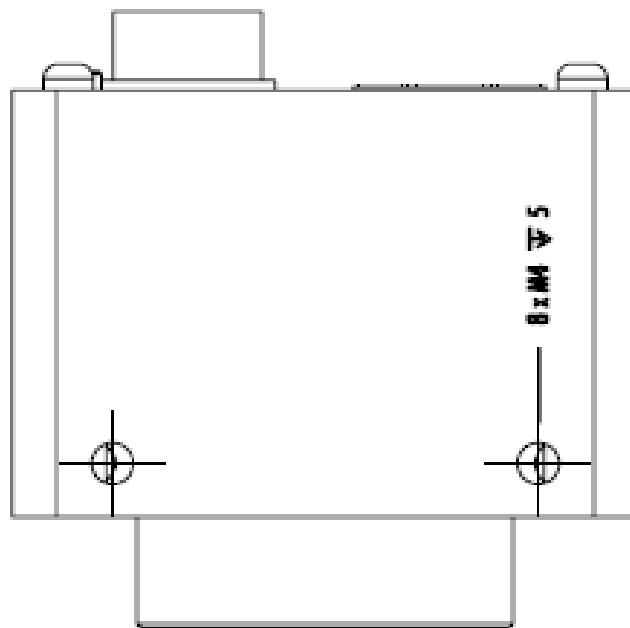
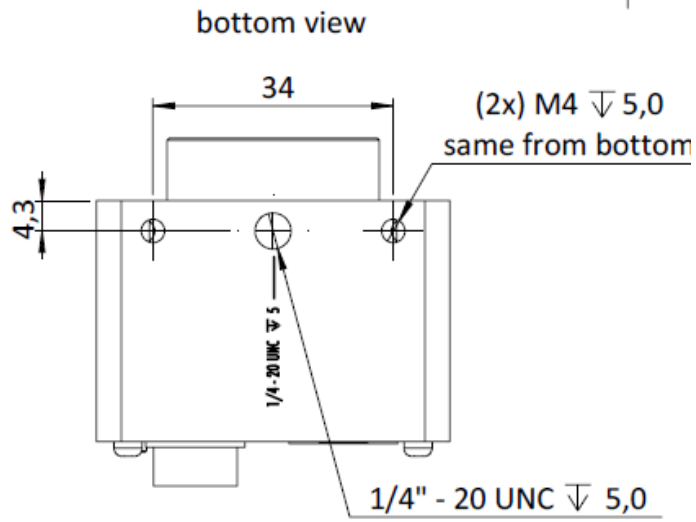

Fig.: 7-2: exo267*GE, exo304*GE, exo253Z*GE right view

top view





7.5 exo250GE, exo264GE, exo264ZGE, exo265GE

front

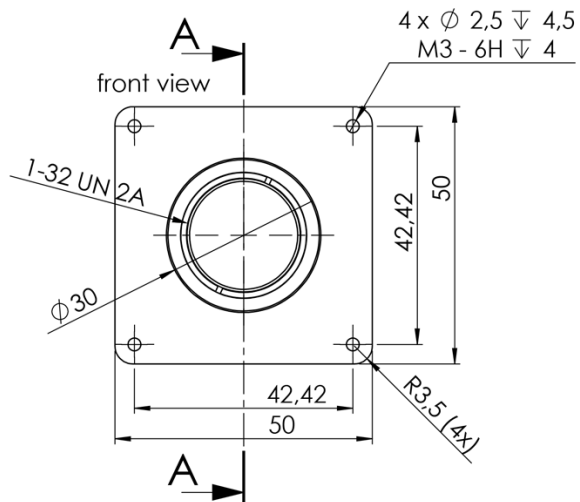

back

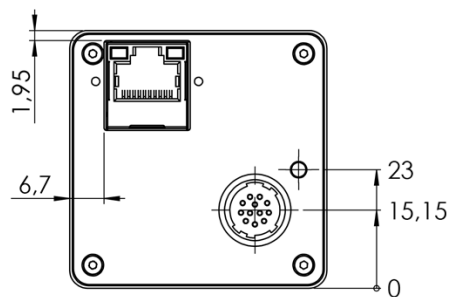
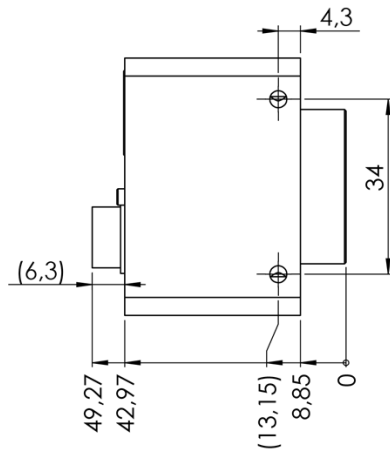
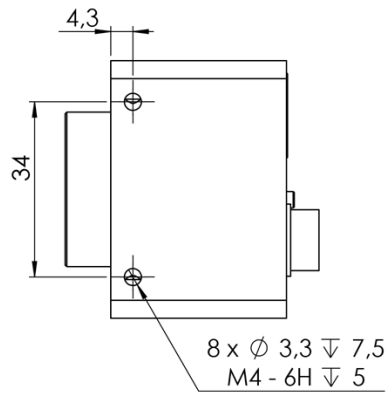

Fig.: 7-3: exo250*GE, exo264*GE, exo265*GE back view

left side



right side



top

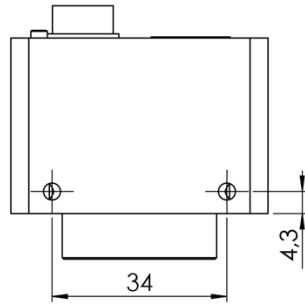
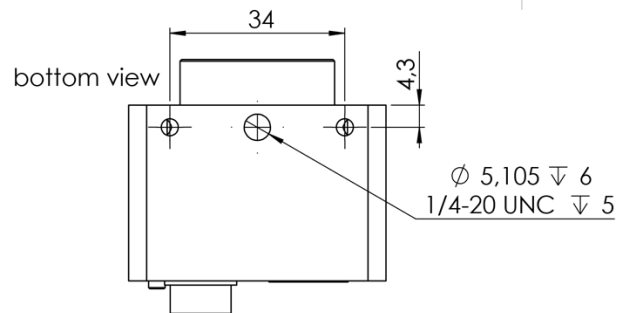
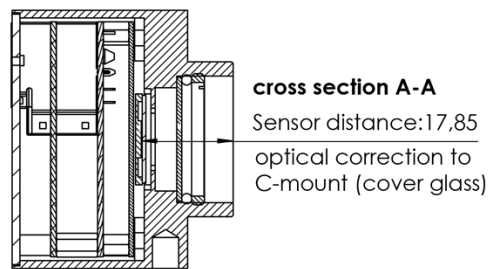

Fig.: 7-4: exo250*GE, exo264*GE, exo265*GE top view

bottom



cross section



7.6 exo4000GE

front

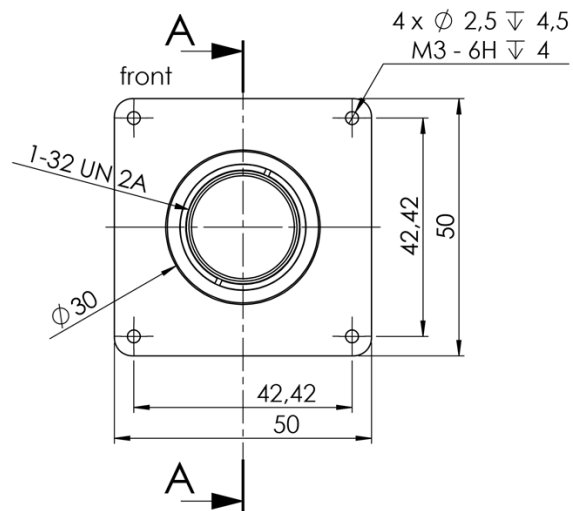

back

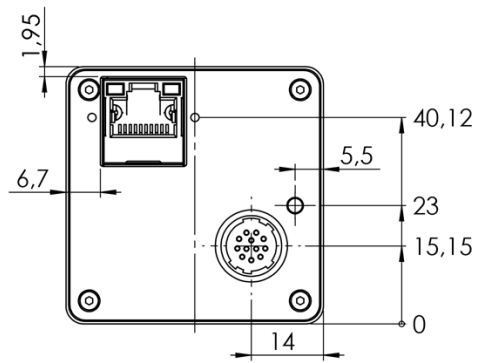

left side

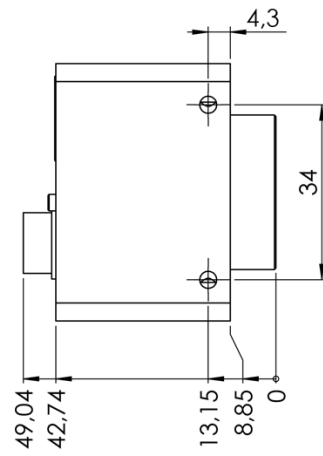
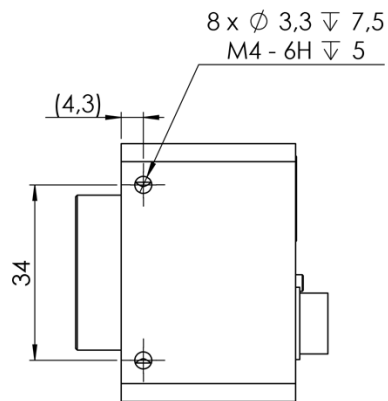
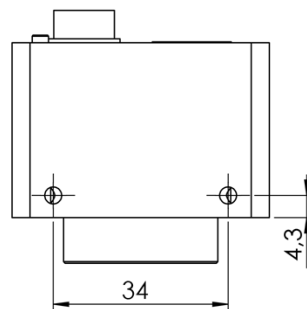

Fig.: 7-5: exo4000*GE left side view

right side



top



bottom

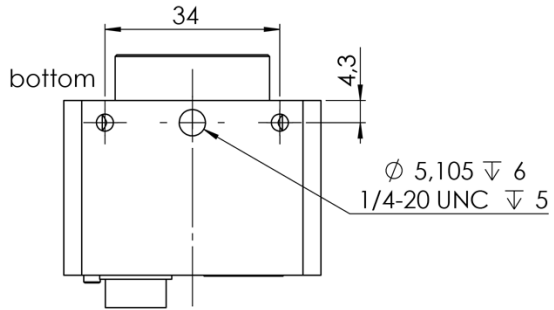

cross section

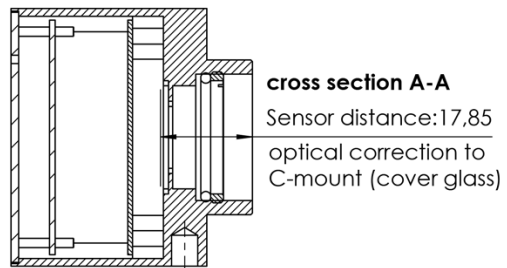

7.7 exo174GE, exo183GE, exo249GE

front

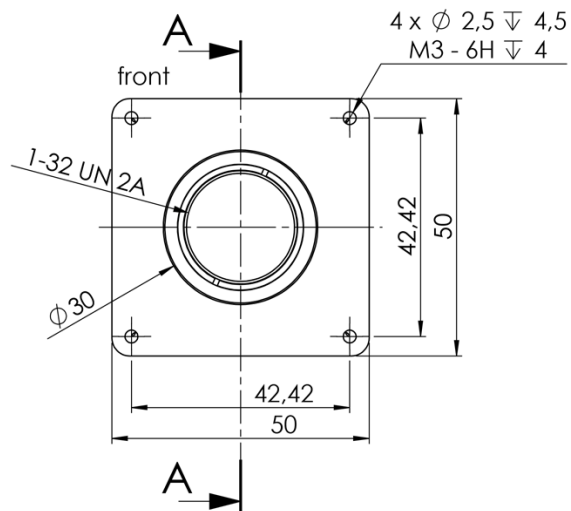

back

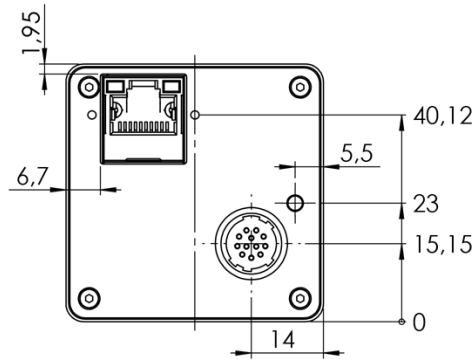
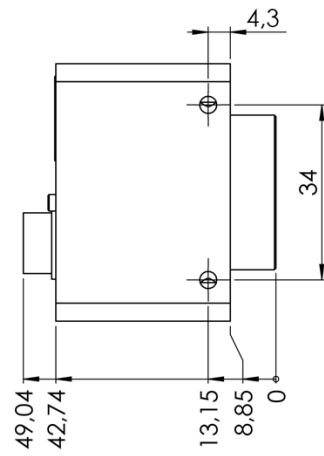
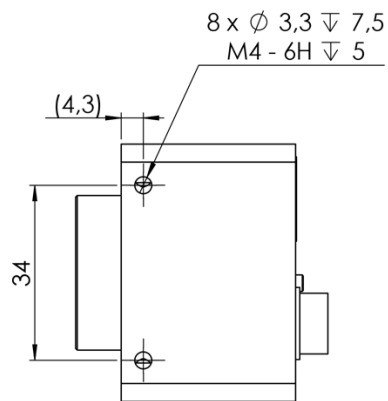

Fig.: 7-6: exo174*GE, exo183*GE, exo249*GE front view

left side



right side



top

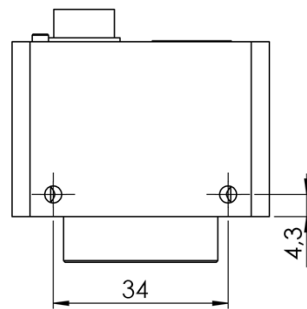

bottom

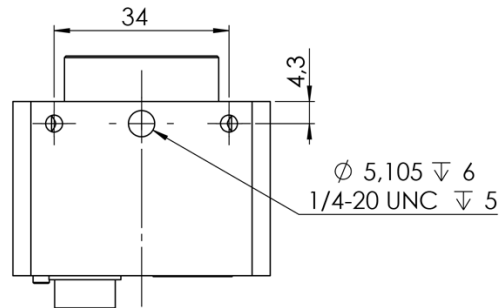

cross section

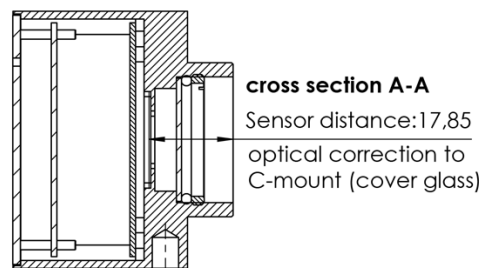

7.8 exo367GE

front

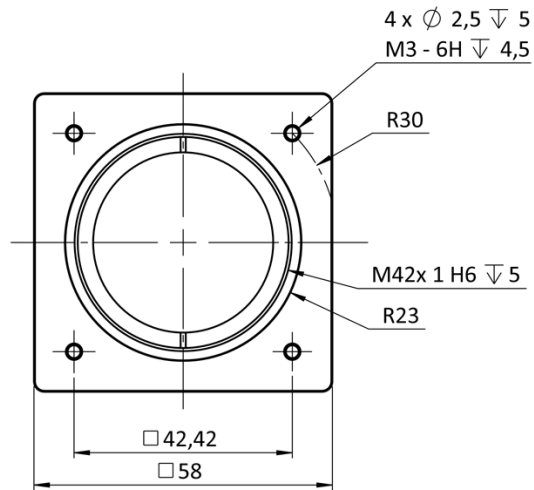

back

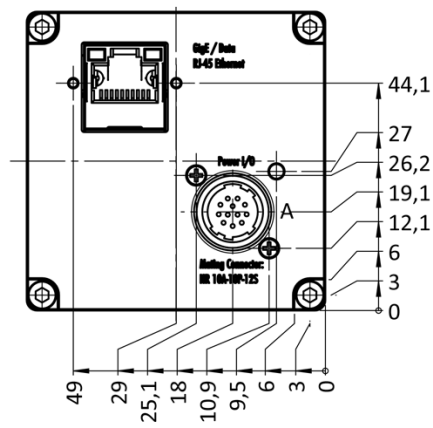

right side



top

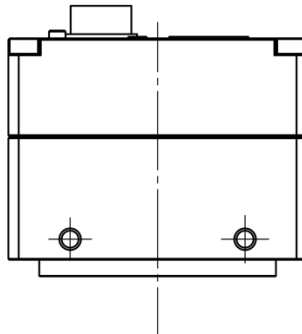

bottom

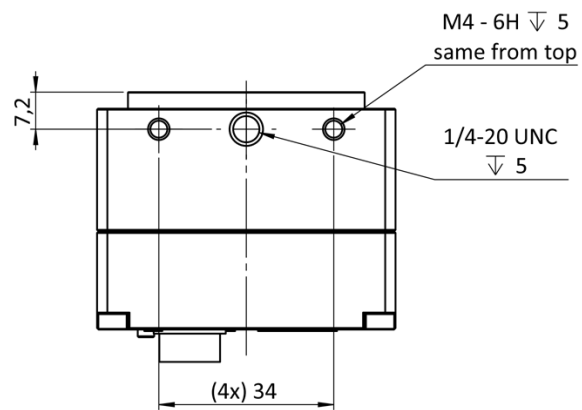

cross section

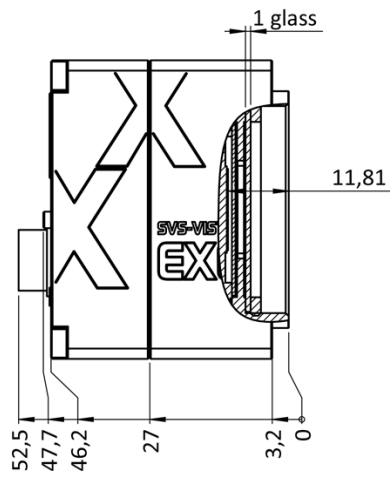

7.9 exo387GE

front

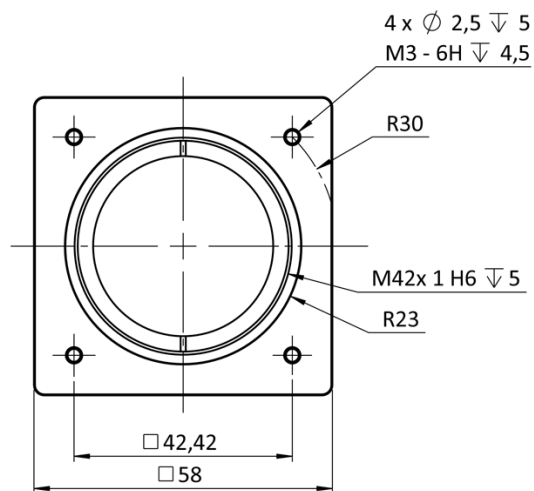

back

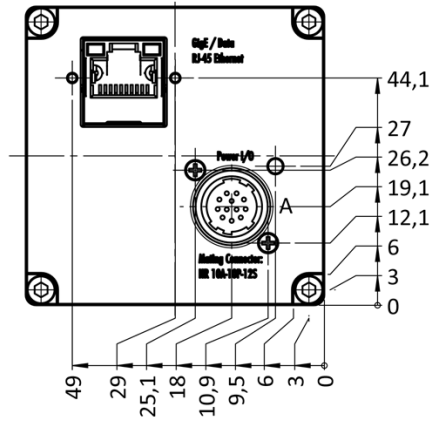

right side



top

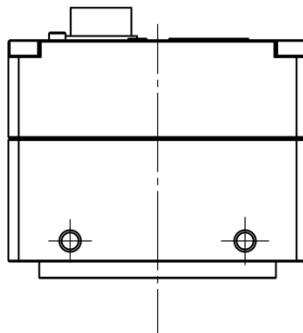

bottom

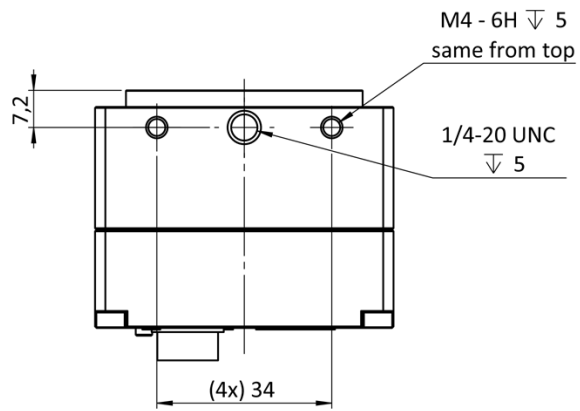

cross section

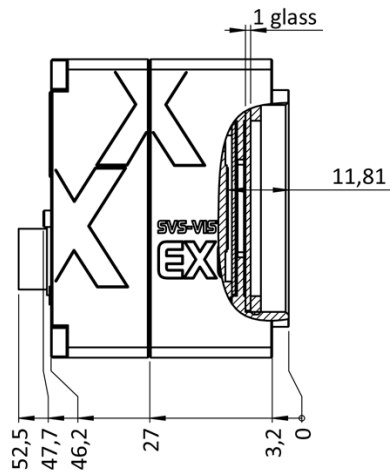

7.10 exo342GE

front

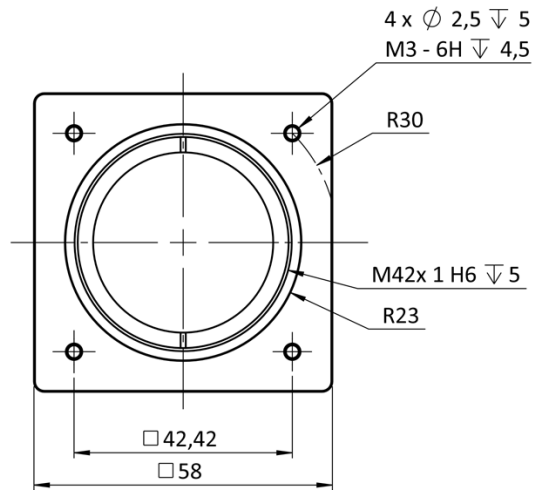

back

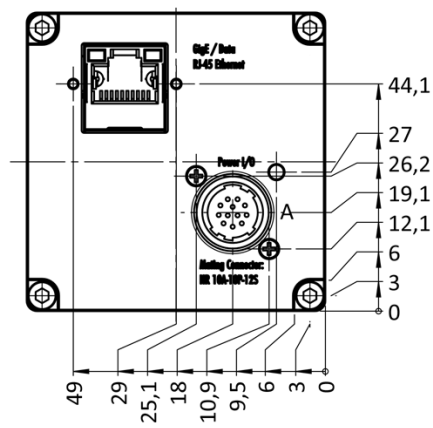

top

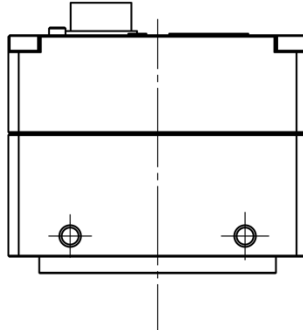

bottom

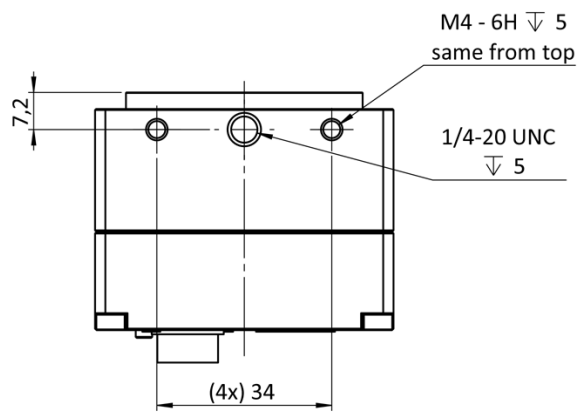

right side



cross section

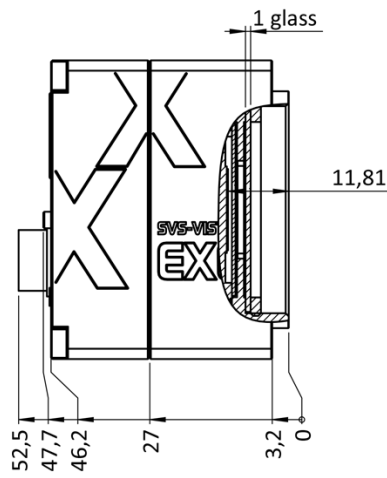

7.11 exo540GE, exo541GE, exo542GE, exo545GE,
exo547GE

front

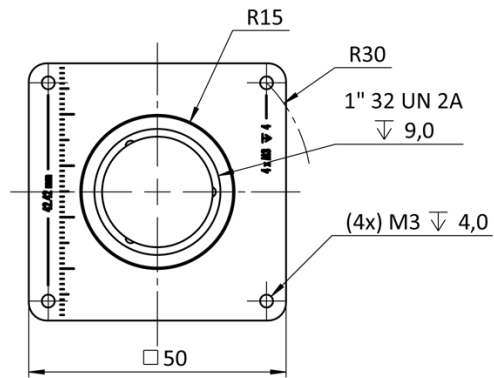

back

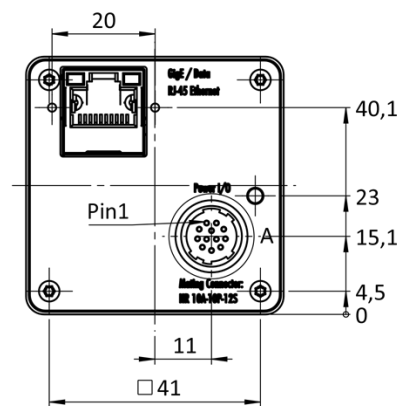

right side

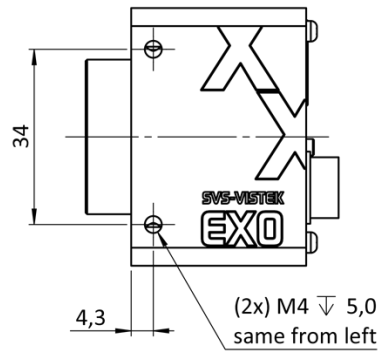

top

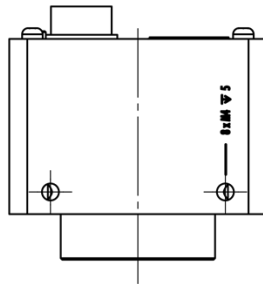

bottom

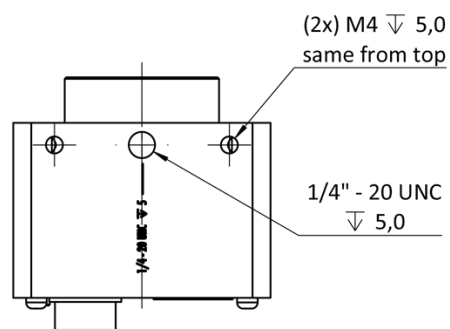

7.12 exo990GE, exo991GE

front

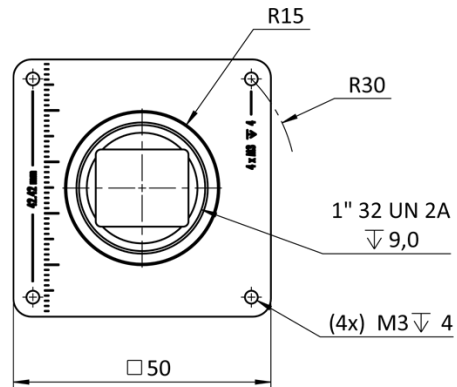

back

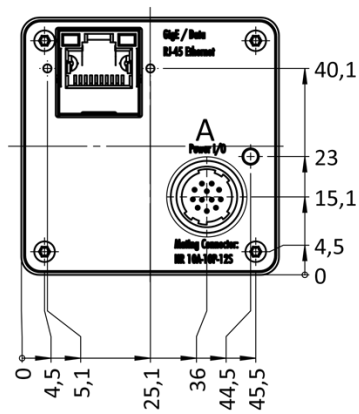

top

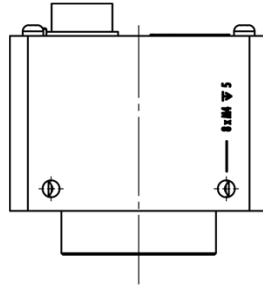

bottom

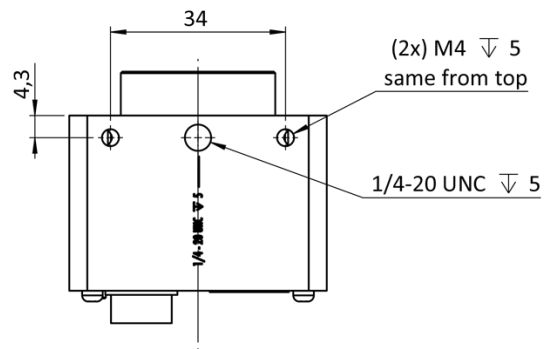

right side

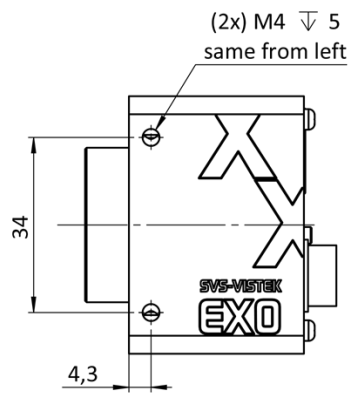

cross section

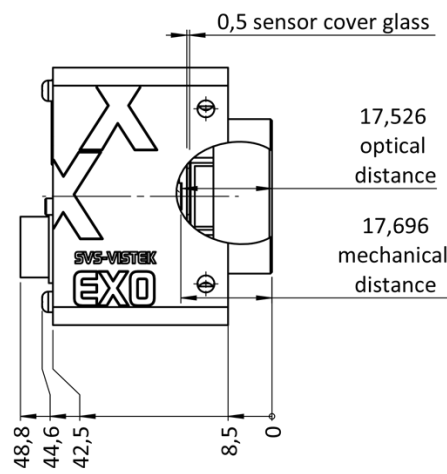

8 Appendix

8.1 I/O driver circuit schematics

Camera power supply and power supply for PWM out is 25V max. Power for PWM out has to be supplied via Hirose connector. The open drain outputs are ledged to ground, that means you connect your LED on the positive side to your (light-)power source, the negative LED connector goes to the camera out. This setup requires common ground.

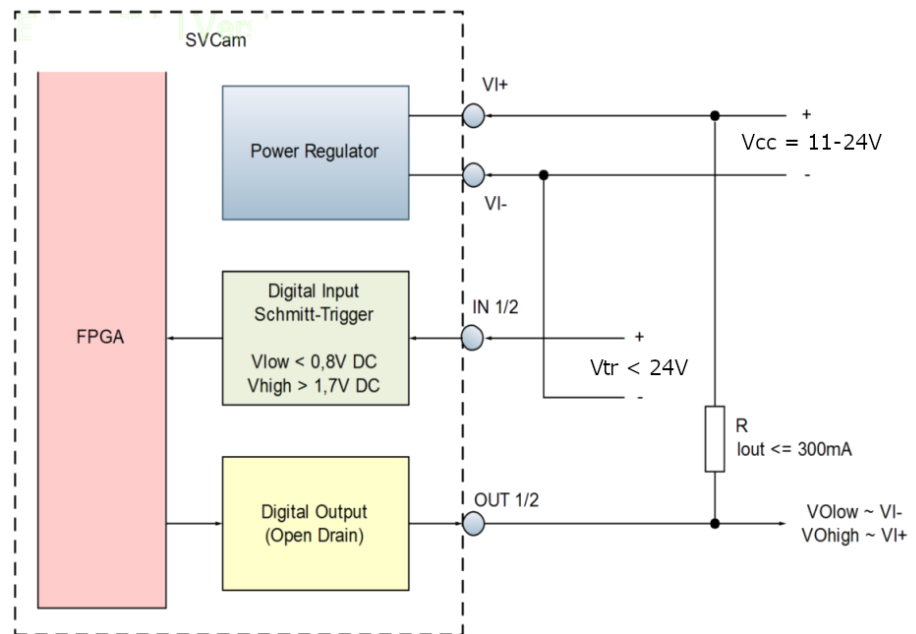

Fig.: 8-1: I/O driver circuit schematics

SVS-Vistek GmbH
Ferdinand-Porsche-Str. 3
82205 Gilching
Phone: +49 (0) 8105 3987-60
<https://www.svs-vistek.com>
info@svs-vistek.com

© March, 2022